

ABBREVIATIONS

3PL	THIRD PARTY LOGISTICS	HOP	HAND OFF PLANE
ABS	ACRYLONITRILE BUTADIENE STYRENE	HORZ	HORIZONTAL
AC	AIR CONDITIONING	HR	HOUR
ACC	ACCESSIBLE	HT	HEIGHT
ACT	ACOUSTICAL CEILING TILE	HVAC	HEATING VENTILATING AIR CONDITIONING
ADJ	ADJUSTABLE	HW	HOT WATER
AFF	ABOVE FINISHED FLOOR	ID	INSIDE DIAMETER
AHJ	AUTHORITIES HAVING JURISDICTION	IF	INSIDE INTERIOR FACE
ALUM	ALUMINUM	IG	INDEPENDENT GROUND
AMP	AMPERAGE	INSUL	INSULATION
APPROX	APPROXIMATE	INFO	INFORMATION
ARCH	ARCHITECTURAL	IW	INDIRECT WASTE
BD	BOARD	JC	JOB CAPTAIN
BLDG	BUILDING	LL	LANDLORD
BLKG	BLOCKING	LL	LANDLORD
BOB	BOTTOM OF BEAM	MAX	MAXIMUM
BOH	BACK OF HOUSE	MC	MECHANICAL CONTRACTOR
CAB	CABINET	MDF	MEDIUM DENSITY FIBERBOARD
CD	CONDENSATE DRAIN	MECH	MECHANICAL
CKT	CIRCUIT	MEP	MECHANICAL ELECTRICAL AND PLUMBING
CLG	CEILING	MERCH	MERCHANDISE UNIT
CLR	CLEAR/CLEARANCE	MFG	MANUFACTURER
CM	CONSTRUCTION MANAGER	MIN	MINIMUM
CMNT	COMMENT	MLDG	MOULDING
CMU	CONCRETE MASONRY UNIT	MTL	METAL
CNTRS	CENTERS	NAT	NATURAL
CO	COMPANY	NIC	NOT IN CONTRACT
CL	CENTER LINE	NL	NIGHT LIGHT
CTR	CENTER	NSF	NATIONAL SANITATION FOUNDATION
COL	COLUMN	NTS	NOT TO SCALE
COMP	COMPARTMENT	OA	OVERALL
CONC	CONCRETE	OC	ON CENTER
CONT	CONTINUOUS	OD	OUTSIDE DIAMETER
CONST	CONSTRUCTION	OF	OUTSIDE FACE
CT	CERAMIC TILE	OFI	OWNER FURNISHED ITEM
CD	COLD WATER	OPNG	OPENING
CW	COLD WATER FILTERED	PC	PLUMBING CONTRACTOR
CWF	COLD WATER NANO FILTERED	PERP	PERPENDICULAR
CWS	COLD WATER SOFTENED	PLAM	PLASTIC LAMINATE
OXFMR	CURRENT TRANSFORMER	PLCS	PLACES
DES	DEGREES	PLEX	PLEXIGLASS
DIA	DIAMETER	PLYWD	PLYWOOD
DIM	DIMENSION	PM	PROJECT MANAGER
DISP	DISPENSER	POC	POINT OF CONNECTION
DN	DOWN	POS	POINT OF SALE
DT	DRIVE THRU	PRNT	PAINT
DTL	DETAIL	QT	QUARRY TILE
DW	DISHWASHER	R	RADIUS
DWG(S)	DRAWING(S)	RCM	RENOVATIONS CONSTRUCTION MANAGER
EA	EACH	RECEPT	RECEPTACLE
EC	ELECTRICAL CONTRACTOR	REF	REFERENCE
ELEC	ELECTRICAL	REFRIG	REFRIGERATOR
ELEV	ELEVATION	REQ(D)	REQUIRE(D)
EQ	EQUAL	REV	REVISED/REVISION
EQUIP	EQUIPMENT	RND	ROUND
EXIST	EXISTING	RO	REVERSE OSMOSIS
EXP	EXPOSED	SC	SOLID CORE
EXT	EXTERIOR	SF	SQUARE FEET
FCO	FLOOR CLEANOUT	SHT	SHEET
FF&E	FURNITURE, FIXTURES & EQUIPMENT	SHT MTL	SHEET METAL
FI	FURNITURE INITIATIVES	SIM	SIMILAR
FIN	FINISHED	SOL	SOLID
FIO	FURNISHED & INSTALLED BY OWNER	SQ	SQUARE
FIXT	FIXTURE	SS	STAINLESS STEEL
FLEX	FLEXIBLE	STG	STORAGE
FOC	FACE OF CABINET	STRUCT	STRUCTURAL
FOG	FACE OF GLAZING	STL	STEEL
FOH	FRONT OF HOUSE	SUSP	SUSPENDED
FOIC	FURNISHED BY OWNER INSTALLED BY CONTRACTOR	SW	SOFTENED WATER
FOS	FACE OF STUD	T&G	TONGUE AND GROOVE
FRP	FIBERGLASS REINFORCED PANEL	TEL	TELEPHONE
FLR	FLOOR	TEMP	TEMPORARY
FT	FOOT/FEET	TW	TEMPERED WATER
FV	FIELD VERIFY	TYP	TYPICAL
GA	GAUGE	UC	UNDERCOUNTER
GALV	GALVANIZED	UON	UNLESS OTHERWISE NOTED
GC	GENERAL CONTRACTOR	V	VENT
GRND	GROUND	VAL	VALIDATION
GWB	GYPSSUM WALLBOARD	VCT	VINYL COMPOSITION TILE
HC	HOLLOW CORE	VD	VENDOR DIRECT
HD	HEAD	VERT	VERTICAL
HDR	HEADER	VIF	VERIFY IN FIELD
HDWD	HARDWOOD	WD	WOOD
HDWR	HARDWARE	WH	WATER HEATER
HM	HOLLOW METAL	WMV	WHITE MAPLE VENEER
		XFMR	TRANSFORMER

GENERAL NOTES

- GC SHALL VISIT THE SITE, REVIEW THE BUILDING SHELL DRAWINGS AS SUBMITTED BY THE LANDLORD OR STARBUCKS SITE SURVEYOR, AND BECOME THOROUGHLY FAMILIAR WITH THE SITE CONDITIONS PRIOR TO BIDDING OR CONSTRUCTION.
- GC SHALL CONSULT WITH STARBUCKS CONSTRUCTION MANAGER (CM) TO RESOLVE ANY CHANGES, OMISSIONS, OR PLAN DISCREPANCIES PRIOR TO BIDDING OR CONSTRUCTION.
- ALL WORK SHALL BE PERFORMED IN STRICT COMPLIANCE WITH LOCAL, COUNTY, STATE, AND FEDERAL CODES AND ORDINANCES.
- GC SHALL VERIFY THE LOCATION OF ALL UTILITIES.
- GC TO VERIFY ALL DIMENSIONS, INCLUDING CLEARANCES REQUIRED BY OTHER TRADES, AND NOTIFY STARBUCKS CM OF ANY DISCREPANCIES PRIOR TO PROCEEDING WITH THE WORK. ALL DIMENSIONS ARE TO THE FACE OF THE FINISHED SURFACE UNLESS NOTED OTHERWISE. ALL DIMENSIONS TO BE TAKEN FROM DESIGNATED DATUM POINT. DO NOT SCALE DRAWINGS.
- GC SHALL PATCH AND REPAIR ALL EXISTING WALLS, FLOORS, CEILING OR OTHER SURFACES IDENTIFIED TO REMAIN THAT MAY BECOME DAMAGED DURING THE COURSE OF THE WORK.
- THE GC IS RESPONSIBLE FOR OBTAINING PERMITS FOR FIRE PROTECTION, PLUMBING, MECHANICAL AND ELECTRICAL SYSTEMS PRIOR TO INSTALLATION OF SUCH SYSTEMS.
- GC SHALL RETAIN ONE SET OF THE PLANS TO NOTE AND DOCUMENT ALL CHANGES DURING CONSTRUCTION. THIS SET SHALL BE A PART OF THE GC'S STORE CLOSE-OUT PACKAGE AS DESCRIBED IN THE CONSTRUCTION MANAGEMENT AGREEMENT.
- GC IS RESPONSIBLE FOR COORDINATING DELIVERY OF MATERIALS FROM STARBUCKS CONTRACTED THIRD PARTY LOGISTICS (3PL) DISTRIBUTION SERVICES AND VENDOR DIRECT (VD) SHIPMENTS. REFER TO CONSTRUCTION MANAGEMENT AGREEMENT FOR METHODS AND LEAD TIMES.
- RESPONSIBILITY FOR SUPPLY AND DELIVERY OF MATERIALS AND EQUIPMENT IS IDENTIFIED IN THE DRAWING SCHEDULE SHEETS UNDER THE COLUMN LABELED "RESPONSIBILITY". "GC" MEANS THE ITEM IS TO BE SUPPLIED BY THE GC. "3PL" MEANS AN ITEM IS SUPPLIED BY STARBUCKS VIA STARBUCKS CONTRACTED DISTRIBUTION SERVICE AND "VD" MEANS SUPPLIED BY STARBUCKS AND SHIPPED DIRECTLY TO THE SITE FROM THE VENDOR.
- FOR THE PURPOSE OF THE DOCUMENTS, TO 'INSTALL' SHALL MEAN TO PROVIDE ALL FASTENERS, MISCELLANEOUS HARDWARE, BLOCKING, ELECTRICAL CONNECTIONS, PLUMBING CONNECTIONS, AND OTHER ITEMS REQUIRED FOR A COMPLETE AND OPERATIONAL INSTALLATION, UON.
- ALL ITEMS SUBSTITUTION MUST BE APPROVED BY STARBUCKS DESIGN MANAGER.
- REFER TO ITEM CUTSHEETS FOR ADDITIONAL INFORMATION.
- ALL INTERIOR WOOD BLOCKING, INTERIOR WOOD STRUCTURAL MEMBERS, EXTERIOR WOOD, AND EXTERIOR PLYWOOD TO BE FIRE RETARDANT TREATED.
- FIRE SUPPRESSION AND SPRINKLER DRAWINGS TO BE COORDINATED BY GC AND SUBMITTED UNDER SEPARATE PERMIT.

PROJECT CONTACTS

**MAILING ADDRESS:** STARBUCKS COFFEE COMPANY  
2401 UTAH AVENUE SOUTH  
MS STOP: S-SD10  
SEATTLE, WASHINGTON 98134  
(206) 318-1575 PHONE

**DESIGN MANAGER:** FRANK WANCHO  
STARBUCKS COFFEE COMPANY  
6116 N. CENTRAL EXPRESSWAY,  
STE. 1300  
DALLAS, TX 75203  
(214)365-2315 PHONE  
(214)260-1117 FAX

**CONSTRUCTION MANAGER:** KATHY TRAVIS  
STARBUCKS COFFEE COMPANY  
6116 N. CENTRAL EXPRESSWAY,  
STE. 1300  
DALLAS, TX 75203  
(214)365-2315 PHONE  
(214)260-1117 FAX

**LANDLORD:** ACF PROPERTY MANAGEMENT  
1212 N HIGHWAY 377  
ROANOK, TX  
(817)491-4937 PHONE  
CONTACT: XX

**ARCHITECT & EXPEDITOR:** CMA  
6060 N. CENTRAL EXPRESSWAY,  
STE. 850  
DALLAS, TX 75206  
(214)466-1192 PHONE  
(214)466-1197 FAX  
CONTACT: TIM LYSSY

SITE AND OCCUPANCY

**CODE AUTHORITIES:** TROPHY LAKE, TEXAS

**BUILDING CODE:** 2003 INTERNATIONAL BUILDING CODE

**PLUMBING CODE:** 2003 INTERNATIONAL PLUMBING CODE

**MECHANICAL CODE:** 2003 INTERNATIONAL MECHANICAL CODE

**ELECTRICAL CODE:** 2002 NATIONAL ELECTRICAL CODE

**FIRE CODE:** 2003 INTERNATIONAL FIRE CODE

**ENERGY CODE:** 2003 ENERGY CONSERVATION CODE

**ACCESSIBILITY CODE:** TEXAS ACCESSIBILITY STANDARDS

**PROJECT DESCRIPTION:** RENOVATION OF AN EXISTING STARBUCKS IN AN EXISTING (END CAP/IN LINE) SPACE. THE TENANT, USE AND OCCUPANCY WILL REMAIN THE SAME.

**ZONING:** PD-21

**TYPE OF USE:** RETAIL / COFFEE SALES & SERVICES

**TYPE OF OCCUPANCY:** B

**TYPE OF CONSTRUCTION:** IIB - NOT SPRINKLERED

**TOTAL GROSS SQUARE FOOTAGE:** 1,614SF

<b>OCCUPANT LOAD:</b>	BACKBAR	286 SF /200 = 2
	CAFE SEATING	
	UNCONCENTRATED	
	FIXED	15 FT /2 FT = 8
	SALES	219 SF /30 = 8
	WORKROOM	294 SF /300 = 1

**TOTAL INTERIOR SEATING:** =36(2 ACC)  
**TOTAL EXTERIOR SEATING:** =22(2 ACC)

**PLUMBING FIXTURE CALCULATION (PER TABLE 2902.1)**  
**OCCUPANT FIXTURE LOAD:** 45  
**REQUIRED FIXTURE TO OCCUPANT RATIO:**  
1 PER 25 FOR FIRST 50, AND 1 PER 50 FOR THE REMAINDER  
**REQUIRED NUMBER OF FIXTURES: (MALE/FEMALE) (1/1)**  
**PROVIDED NUMBER OF FIXTURES: (MALE/FEMALE) (1/1)**

INDEX OF SHEETS

SHEET NUMBER	SHEET TITLE
GENERAL	
G-001	PROJECT INFORMATION & CONTACTS
G-002	VICINITY MAP, SITE LOCATION, SCOPE OF WORK, FOOD SERVICES PLAN
ARCHITECTURAL	
A-110	DEMOLITION PLAN
A-111	DEMOLITION CEILING PLAN
A-112	FLOOR FINISH DEMOLITION PLAN
A-120	FLOOR PLAN/PENETRATION PLAN
A-121	REFLECTED CEILING PLAN
A-501	CONSTRUCTION DETAILS
INTERIORS	
I-111	FLOOR FINISH PLAN
I-112	WALL FINISH PLAN
I-113	CASEWORK PLANS
I-114	FF & E PLAN
I-201	INTERIOR ELEVATIONS
I-202	INTERIOR ELEVATIONS
I-401	ENLARGED RESTROOM PLAN & ELEVATIONS
I-501	WALL FINISH DETAILS
I-502	CASEWORK DETAILS
I-601	FURNITURE, CASEWORK & FINISH SCHEDULES
I-602	AUXILIARY, DATA, EQUIPMENT, SITE, & LIGHTING SCHEDULES
I-603	EXISTING SCHEDULES
I-604	EXISTING SCHEDULES



Starbucks Coffee Company

2401 UTAH AVENUE SOUTH  
SEATTLE, WASHINGTON 98134  
(206) 318-1575

THESE PLANS AND SPECIFICATIONS, AS WELL AS STARBUCKS' NAME, LOGO, TRADEMARKS, AND DESIGN ARE THE EXCLUSIVE PROPERTY OF STARBUCKS CORPORATION. ANY REPRODUCTION, MODIFICATION, DISCLOSURE, AND/OR USE OF THESE MATERIALS FOR ANY PORTION OF THEM WITHOUT STARBUCKS' PRIOR WRITTEN CONSENT IS STRICTLY PROHIBITED.

Architect of Record



I HEREBY CERTIFY THAT THE PORTIONS OF THIS TECHNICAL SUBMISSION BEARING MY SEAL AND SIGNATURE WERE PREPARED BY ME OR UNDER MY SUPERVISION AND RESPONSIBLE CHARGE. I AM A DULY REGISTERED ARCHITECT UNDER THE LAWS OF THE STATE OF TEXAS.  
BRUCE M. CARLSON

BID SET

NOT FOR REGULATORY APPROVAL, PERMITTING, OR CONSTRUCTION.

SIGNATURE: BRUCE M. CARLSON  
DATE ISSUED: 06-05-2012  
REG. NO.: 13067

ISSUE SCHEDULE	
06-05-12	BID SET

REVISION SCHEDULE			
REV/	DATE	BY	DESCRIPTION

PROJECT NAME: TROPHY LAKE AND HWY 114  
PROJECT ADDRESS: 501 TROPHY LAKE DR., SUITE #200  
TROPHY CLUB, TX 76262  
COUNTY: DENTON

STORE #: 6552  
CPN #: 10766-020  
CMA PROJECT #: 11104.120  
CONCEPT: HERITAGE  
DESIGN MANAGER: FRANK WANCHO  
CONSTRUCTION MANAGER: KATHY TRAVIS

SHEET TITLE: PROJECT INFORMATION & CONTACTS

SHEET NUMBER: G-001

ISSUE DATE: 06-05-2012

SYMBOL LEGEND

	NORTH ARROW		PAINT TAG
	EXTERIOR ELEVATION		DESIGN ID TAG
	INTERIOR ELEVATION		DOOR / WINDOW TAG
	SECTION CALLOUT		DATUM POINT
	DETAIL CALLOUT		ABOVE FINISHED FLOOR HEIGHT TAG
	REVISION TAG		DIMENSION LINE FROM FINISH FACE TO FINISH FACE
	REVISION CLOUD		WALL TYPE INDICATOR
	COLUMN GRID INDICATOR		ROOM INDICATOR

APPROVAL STAMPS

LEGAL DESCRIPTION

ARCHITECT'S CERTIFICATION

I HEREBY CERTIFY THAT THE PORTION OF THIS TECHNICAL SUBMISSION DESCRIBED BELOW WAS PREPARED BY ME OR UNDER MY DIRECT SUPERVISION AND RESPONSIBLE CHARGE. I AM A DULY REGISTERED ARCHITECT UNDER THE LAWS OF THE STATE OF TEXAS.

PAGES OR SHEETS COVERED BY THIS SEAL :

THE FOLLOWING ARCHITECTURAL DRAWINGS SHEETS:

G-001	A-112	I-201	I-604
G-002	A-120	I-202	
A-110	A-121	I-401	
A-111	A-501	I-501	
	I-111	I-502	
	I-112	I-601	
	I-113	I-602	
	I-114	I-603	

PRELIMINARY - NOT FOR CONSTRUCTION.

J:\STARBUCKS\PROJECTS\RENOVATIONS\11104\11104.120\_6552\_Trophy Lake & Hwy 114 - Trophy Club, TX\Drawings\Work in Progress\11104.120\_6552\_Trophy Lake & Hwy 114\_CENTRAL.rvt

PRELIMINARY - NOT FOR CONSTRUCTION.

PRELIMINARY - NOT FOR CONSTRUCTION.

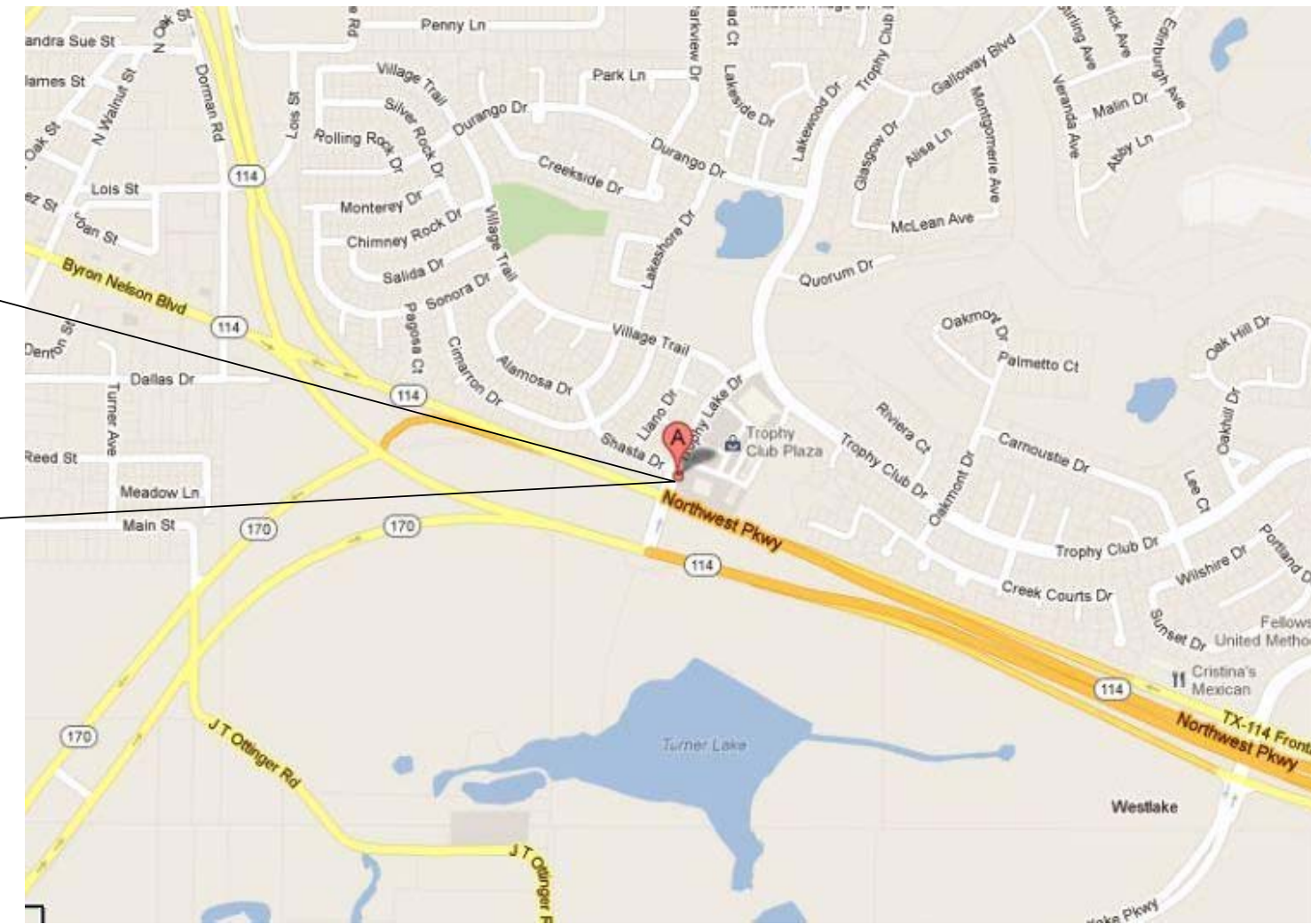

VICINITY MAP

SCOPE OF WORK SUMMARY:

- 1 DEMOLISH OR REMOVE EXISTING ITEMS AS INDICATED ON DEMOLITION PLAN(S).
- 2 CONSTRUCT NEW SOFFIT(S) AS INDICATED ON REFLECTED CEILING PLAN.
- 3 INSTALL NEW OR MODIFY EXISTING FLOORING AS INDICATED ON FLOOR FINISH PLAN.
- 4 INSTALL NEW OR RELOCATE EXISTING CASEWORK ITEMS AS INDICATED ON CASEWORK PLAN.
- 5 INSTALL NEW OR RELOCATE EXISTING PLUMBING ITEMS AS INDICATED ON FF&E PLAN.
- 6 INSTALL NEW OR RELOCATE EXISTING EQUIPMENT AS INDICATED ON FF&E PLAN.
- 7 INSTALL NEW OR RELOCATE EXISTING LIGHT FIXTURES AS INDICATED ON REFLECTED CEILING PLAN. SEE INTERIOR ELEVATIONS SHEET(S) FOR CLARITY.
- 8 INSTALL NEW WALL TREATMENTS AS INDICATED ON WALL FINISH PLAN.
- 9 INSTALL NEW FURNITURE AS INDICATED ON FF&E PLAN.
- 10 INSTALL NEW OR RELOCATE EXISTING GRAPHICS AS INDICATED ON INTERIOR ELEVATION SHEET(S) AND WALL FINISH PLAN.
- 11 PATCH, PRIME, AND PAINT WALLS, CEILINGS, AND/OR SOFFITS AS INDICATED ON REFLECTED CEILING PLAN AND INTERIOR ELEVATION SHEET(S).
- 12 INSTALL NEW OR RELOCATE EXISTING MISCELLANEOUS ITEMS AS INDICATED ON FF&E PLAN.
- 13 INSTALL NEW OR RELOCATE EXISTING ELECTRICAL AS INDICATED ON THE REFLECTED CEILING PLAN.



Starbucks Coffee Company

2401 UTAH AVENUE SOUTH  
SEATTLE, WASHINGTON 98134  
(206) 318-1575

THESE PLANS AND SPECIFICATIONS, AS WELL AS STARBUCKS' NAME, LOGO, TRADEMARKS, AND DESIGNS ARE THE EXCLUSIVE PROPERTY OF STARBUCKS CORPORATION. ANY REPRODUCTION, MODIFICATION, DISCLOSURE, AND/OR USE OF THESE MATERIALS OR ANY PORTION OF THEM WITHOUT STARBUCKS' PRIOR WRITTEN CONSENT IS STRICTLY PROHIBITED.

Architect of Record



I HEREBY CERTIFY THAT THE PORTIONS OF THIS TECHNICAL SUBMISSION BEARING MY SEAL AND SIGNATURE WERE PREPARED BY ME OR UNDER MY SUPERVISION AND RESPONSIBLE CHARGE. I AM A DULY REGISTERED ARCHITECT UNDER THE LAWS OF THE STATE OF TEXAS.  
BRUCE M. CARLSON

BID SET

NOT FOR REGULATORY APPROVAL, PERMITTING, OR CONSTRUCTION.

SIGNATURE: BRUCE M. CARLSON  
DATE ISSUED: 06-05-2012  
REG. NO.: 13067

ISSUE SCHEDULE	
06-05-12	BID SET
REVISION SCHEDULE	
REV/	DATE BY DESCRIPTION

ADA KEY:

- A LEVEL LANDING THRESHOLD, ACCESSIBLE PER ALL APPLICABLE CODES. 1/2" RISE MAXIMUM.
- B 36" WIDE BARRIER-FREE PATH OF TRAVEL
- C 30" x 48" CLEAR FOR WHEELCHAIR ACCESS
- D 32" MINIMUM CLEAR AT DOOR
- E 60" DIAMETER CLEAR FOR WHEELCHAIR ACCESS
- F POS, HAND OFF PLANE AND CONDIMENT CART COUNTERTOPS ARE 2'-10" AFF FOR WHEELCHAIR ACCESSIBILITY

PRELIMINARY - NOT FOR CONSTRUCTION.

PRELIMINARY - NOT FOR CONSTRUCTION.

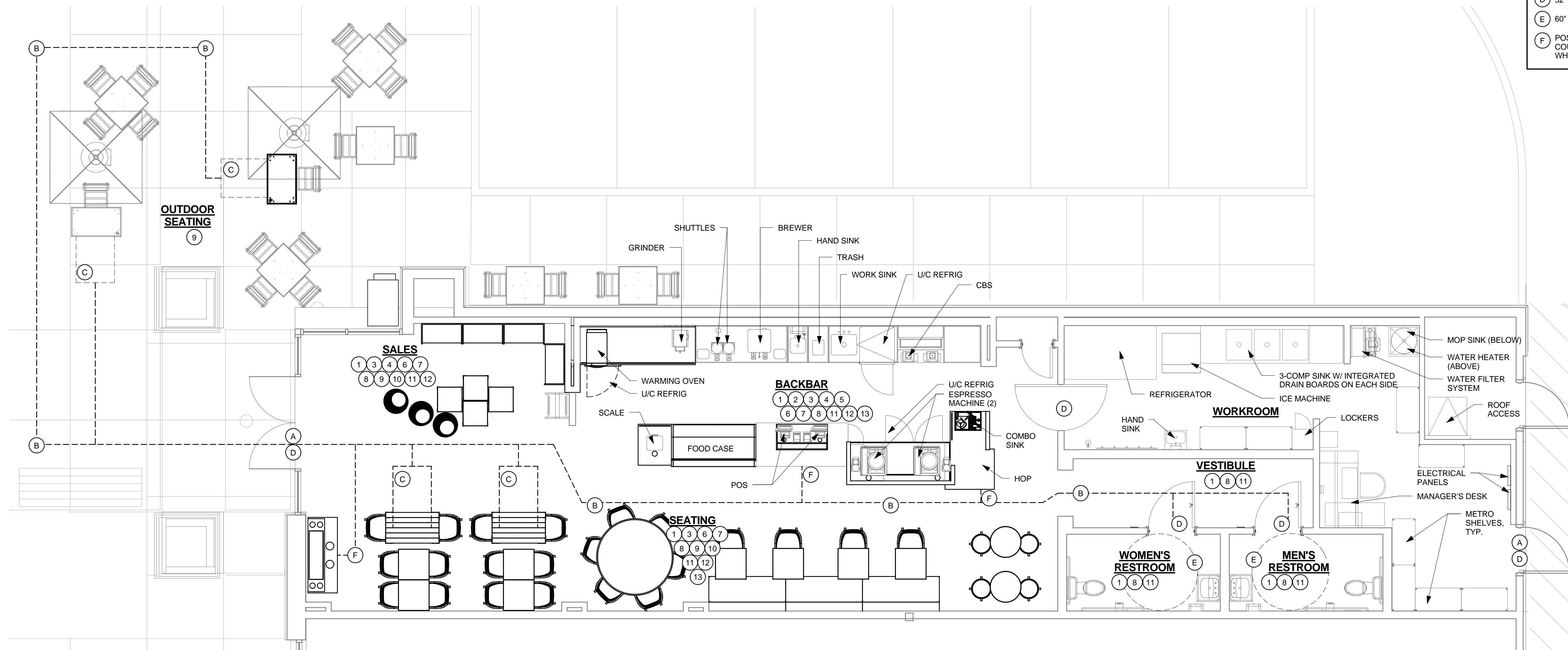

1 SCOPE OF WORK PLAN  
Scale: 1/4" = 1'-0"

PRELIMINARY - NOT FOR CONSTRUCTION.

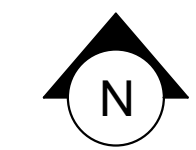

PROJECT NAME: TROPHY LAKE AND HWY 114  
PROJECT ADDRESS: 501 TROPHY LAKE DR., SUITE #200 TROPHY CLUB, TX 76262  
COUNTY: DENTON

STORE #: 6552  
CPN #: 10766-020  
CMA PROJECT #: 11104.120  
CONCEPT: HERITAGE  
DESIGN MANAGER: FRANK WANCHO  
CONSTRUCTION MANAGER: KATHY TRAVIS

SHEET TITLE:  
VICINITY MAP, SITE LOCATION, SCOPE OF WORK, FOOD SERVICES PLAN.

SHEET NUMBER: G-002

ISSUE DATE: 06-05-2012



Starbucks Coffee Company

2401 UTAH AVENUE SOUTH SEATTLE, WASHINGTON 98134 (206) 318-1575

THESE PLANS AND SPECIFICATIONS, AS WELL AS STARBUCKS' NAME, LOGO, TRADEMARKS, AND DESIGNS ARE THE EXCLUSIVE PROPERTY OF STARBUCKS CORPORATION. ANY REPRODUCTION, MODIFICATION, DISCLOSURE, AND/OR USE OF THESE MATERIALS FOR ANY PORTION OF THEM WITHOUT STARBUCKS' PRIOR WRITTEN CONSENT IS STRICTLY PROHIBITED.

Architect of Record



BID SET

NOT FOR REGULATORY APPROVAL, PERMITTING, OR CONSTRUCTION.

Table with 2 columns: Issue Schedule (06-05-12, BID SET) and Revision Schedule (REV, DATE, BY, DESCRIPTION)

PROJECT NAME: TROPHY LAKE AND HWY 114 PROJECT ADDRESS: 501 TROPHY LAKE DR., SUITE #200 TROPHY CLUB, TX 76262 COUNTY: DENTON

STORE #: 6552 CPN #: 10766-020 SBUX PROJECT #: CMA PROJECT #: 11104.120 CONCEPT: HERITAGE DESIGN MANAGER: FRANK WANCHO CONSTRUCTION MANAGER: KATHY TRAVIS

SHEET TITLE: PROPOSED ORDER

SHEET NUMBER: G-003

ISSUE DATE: 06-05-2012

Project Number 10766-020 Store Name Trophy Lake & Hwy. 114 Store Number 6552 Project Type RENOVTN 501 Trophy Lake Dr Address Trophy Club, TX 762625222 United States Alternate Address

Main bid schedule table with columns: Category, Mapping Status, Design ID, Revit Description, Qty, Unit of Meas, Item Number, Item Description, Item Status, Responsibility, Stocking Status, Manufacturer, Model #, Bulb, Volts, Watts, Amps, Old Tag, Comments

J:\STARBUCKS\PROJECTS\RENOVATIONS\11104\11104.120.6552\_Trophy Lake & Hwy 114 - Trophy Club, TX\Drawings\Work in Progress\11104.120.6552\_Trophy Lake & Hwy 114\_CENTRAL.rvt

PRELIMINARY - NOT FOR CONSTRUCTION.

PRELIMINARY - NOT FOR CONSTRUCTION.

Project Number 10766-020  
 Store Name Trophy Lake & Hwy. 114  
 Store Number 6552  
 Project Type RENOVTN  
 Address 501 Trophy Lake Dr  
 Trophy Club, TX 762625222  
 United States

Alternate Address

Category	Mapping Status	Design ID	Rev'd Description	Qty	Unit of Meas	Item Number	Item Description	Item Status	Responsibility	Stocking Status	Manufacturer	Model #	Bulb	Volts	Watts	Amps	Old Tag	Comments
Railings	7 - Custom Item	x0401	Tile - Base - RETAIL BASE	4	ft				GC									SUPPLIER: CERDISA TILE, COLOR: #11 NERO, Grout Specification: Mapei D3 - GRAY
Railings	7 - Custom Item	x0402	Tile - Base - RETAIL BACKBAR BASE	14	ft				GC									SUPPLIER: CERDISA TILE, COLOR: #29 BIANCO, Grout Specification: Mapei 47 - CHARCOAL, Latitec 35 & Mocha
Railings	7 - Custom Item	x0500	CUSTOM WOOD - WAINSCOT WALL COVERING - BEADBOARD - 48in (1'2") AFF	101	ft				GC									
Railings	7 - Custom Item	x0501	NEW CUSTOM WALL FINISH	283	ft				GC									WD0016
Specialty Equipment	1 - Success	10787	Panry Case with Self Serve - 66in - Bronze	1	Ea	010101004	FOOD CASE A W/INSERT 66IN	A	3PL	WH		88 INSERT SB5768					E330, E402	
Specialty Equipment	1 - Success	12008	Condiment Cart Pan SST - 38x11in 95x280mm	1	Ea	011011450	CONDIMENT PAN SS 38X11	A	3PL	VD		12008 CONDIMENT PAN SS 38X11					M271	
Specialty Equipment	1 - Success	12023	Sugar Dispenser SST	1	Ea	011011451	SD FIX DISPENSER 12023 SUGAR S	A	3PL	VD		12023 SUGAR SS 17IN					M270	
Specialty Equipment	1 - Success	12407	Oven TurboChef Next Generation	1	Ea	011005333	OVEN NG O WARM 208/240V 60HZ 1P	A	3PL	VD	TURBOCHEF TECHNOLOGIES, INC	11-9500-20		208/240			E586	
Specialty Equipment	1 - Success	12480	Fridge 1 Door with Counter top - 29in - SST	1	Ea	001237343	REFRIGERATOR UC 406STARCCCT	A	3PL	VD		406STARCCCT					E409	
Specialty Equipment	7 - Custom Item	X1300	3'-0" LONG 4" DIA. SCHEDULE 40 WITH CAP	1	Ea													



Starbucks Coffee Company

2401 UTAH AVENUE SOUTH  
 SEATTLE, WASHINGTON 98134  
 (206) 318-1575

THESE PLANS AND SPECIFICATIONS, AS WELL AS STARBUCKS' NAME, LOGO, TRADEMARKS, AND DESIGNS ARE THE EXCLUSIVE PROPERTY OF STARBUCKS CORPORATION. ANY REPRODUCTION, MODIFICATION, DISCLOSURE, AND/OR USE OF THESE MATERIALS OR ANY PORTION OF THEM WITHOUT STARBUCKS' PRIOR WRITTEN CONSENT IS STRICTLY PROHIBITED.

Architect of Record



# BID SET

NOT FOR REGULATORY APPROVAL,  
 PERMITTING, OR CONSTRUCTION.

ISSUE SCHEDULE	
06-05-12	BID SET

REVISION SCHEDULE			
REV/	DATE	BY	DESCRIPTION

PROJECT NAME:  
**TROPHY LAKE AND HWY 114**  
 PROJECT ADDRESS:  
 501 TROPHY LAKE DR., SUITE #200  
 TROPHY CLUB, TX 76262  
 COUNTY:  
 DENTON

STORE #: 6552  
 CPN #: 10766-020  
 SBUX PROJECT #:  
 CMA PROJECT #: 11104.120  
 CONCEPT: HERITAGE  
 DESIGN MANAGER: FRANK WANCHO  
 CONSTRUCTION MANAGER: KATHY TRAVIS

SHEET TITLE:  
**PROPOSED ORDER**

SHEET NUMBER:  
**G-004**

ISSUE DATE: 06-05-2012

ITEMS TO PRESERVE:

- FRONTBAR**  
ALL EQUIPMENT, UON  
ALL EXTRANEIOUS & AUXILIARY EQUIPMENT, UON  
ALL MISCELLANEOUS ITEMS
- BACKBAR/DRIVE THRU**  
ALL EQUIPMENT, UON  
ALL EXTRANEIOUS & AUXILIARY EQUIPMENT  
ALL MISCELLANEOUS ITEMS  
PLUMBING LINES
- WORKROOM**  
ALL EQUIPMENT, UON  
ELECTRICAL PANELS  
ALL EXTRANEIOUS & AUXILIARY EQUIPMENT  
WATER HEATER  
MOP SINK  
WATER FILTRATION SYSTEM  
METRO SHELVES  
MANAGER'S DESK  
ICE MACHINE  
3-COMPARTMENT SINK  
HAND SINK
- SEATING/SALES AREA**  
ALL EXTRANEIOUS & AUXILIARY EQUIPMENT  
ALL MISCELLANEOUS ITEMS
- RESTROOMS**  
ALL EXTRANEIOUS & AUXILIARY EQUIPMENT  
ALL MISCELLANEOUS ITEMS  
WATER CLOSET  
URINAL  
HAND DRYERS  
LAVATORY

GENERAL NOTES:

- A IF DURING DEMOLITION CONDITIONS ARE REVEALED THAT MAY JEOPARDIZE THE INTEGRITY OF THE STRUCTURE OR PRECLUDE FOLLOWING DESIGN INTENT, GC TO NOTIFY ARCHITECT AND STARBUCKS CM IMMEDIATELY.
- B GC RESPONSIBLE FOR SITE INVESTIGATION PRIOR TO DEMOLITION TO REVEAL FULL SCOPE OF WORK.
- C DEMOLITION TO MEAN REMOVAL AND OFF SITE LEGAL DISPOSAL OF DEMOLISHED MATERIALS. REMAINING SURFACES TO BE RESTORED TO ACCEPTABLE CONDITION IN ACCORDANCE WITH REQUIREMENTS OF NEW CONSTRUCTION.
- D TOTAL SCOPE OF DEMOLITION MAY NOT BE COVERED ON THIS SHEET. REVIEW ALL SHEETS IN THIS DRAWING SET TO DETERMINE TOTAL SCOPE OF WORK.
- E PROTECT WALLS, FLOORS AND OTHER EXISTING FINISHES THAT ARE TO REMAIN AND ARE EXPOSED DURING SELECTIVE DEMOLITION.
- F GC TO VERIFY CONDITION AND CONSTRUCTION OF FOUNDATION PRIOR TO TRENCHING. NOTIFY CONSTRUCTION MANAGER AND ARCHITECT WITH DISCREPANCIES.
- G CONDUCT DEMOLITION OPERATION AND REMOVE DEBRIS TO ENSURE MINIMAL INTERFERENCE WITH ROADS, STREETS, WALKS, AND OTHER OCCUPIED AND USED FACILITIES.
- H EXISTING UTILITIES TO REMAIN IN SERVICE AND PROTECT THEM AGAINST ANY DAMAGE DURING SELECTIVE DEMOLITION OPERATIONS.
- J REMOVE & TRANSPORT DEBRIS IN A MANNER THAT WILL PREVENT SPILLAGE ON ADJACENT SURFACES AND AREAS.
- K PROMPTLY DISPOSE OF DEMOLISHED MATERIALS. DO NOT ALLOW DEMOLISHED MATERIAL TO ACCUMULATE ON SITE. TRANSPORT DEMOLISHED MATERIALS OFF OWNERS PROPERTY AND LEGALLY DISPOSE OF THEM.
- L REMOVE ALL ABANDONED CONDUIT AND WIRING BACK TO EXISTING PANELS, UON.
- M CONTRACTOR SHALL PROVIDE SHORING PRIOR TO WALL DEMOLITION AND/OR WHERE REQUIRED.
- N DO NOT SCALE DRAWINGS.



Starbucks Coffee Company

2401 UTAH AVENUE SOUTH  
SEATTLE, WASHINGTON 98134  
(206) 318-1575

THESE PLANS AND SPECIFICATIONS, AS WELL AS STARBUCKS' NAME, LOGO, TRADEMARKS, AND DESIGNS ARE THE EXCLUSIVE PROPERTY OF STARBUCKS CORPORATION. ANY REPRODUCTION, MODIFICATION, DISCLOSURE, AND/OR USE OF THESE MATERIALS OR ANY PORTION OF THEM WITHOUT STARBUCKS' PRIOR WRITTEN CONSENT IS STRICTLY PROHIBITED.

Architect of Record



I HEREBY CERTIFY THAT THE PORTIONS OF THIS TECHNICAL SUBMISSION BEARING MY SEAL AND SIGNATURE WERE PREPARED BY ME OR UNDER MY SUPERVISION AND RESPONSIBLE CHARGE. I AM A DULY REGISTERED ARCHITECT UNDER THE LAWS OF THE STATE OF TEXAS.  
BRUCE M. CARLSON

BID SET

NOT FOR REGULATORY APPROVAL, PERMITTING, OR CONSTRUCTION.

SIGNATURE: BRUCE M. CARLSON  
DATE ISSUED: 06-05-2012  
REG. NO.: 13067

ISSUE SCHEDULE	
06-05-12	BID SET

REVISION SCHEDULE			
REV/	DATE	BY	DESCRIPTION

KEYED NOTES:

- 1 DEMOLISH EXISTING ARTWORK, INCLUDING VINYL WALL COVERING AND MURAL GRAPHICS. PATCH AND REPAIR AS REQUIRED TO PROVIDE A SMOOTH, PAINT READY FINISH.
- 2 DEMOLISH EXISTING BARISTA COUNTERTOP. PREPARE BASE CABINET AS NEEDED FOR NEW COUNTERTOP
- 3 REMOVE AND RETAIN ALL EQUIPMENT FOR REUSE, UON
- 4 DEMOLISH ALL CAFE CHAIRS, TABLE TOPS, AND ADA TABLE.
- 5 DEMOLISH TABLE BASES.
- 6 DEMOLISH ALL SOFT SEATING
- 7 DEMOLISH EXISTING MERCH UNITS AND ALL ASSOCIATED HARDWARE
- 8 DEMOLISH EXISTING ETAGERE
- 9 DEMOLISH EXISTING CONDIMENT CART
- 10 DEMOLISH EXISTING LAMINATE AND GWB BACKING AS REQUIRED TO MAKE READY FOR NEW WALL TILE/FRP FINISH.
- 11 DEMOLISH EXISTING FINISH ON FRONT BAR CASEWORK. PREPARE TO RECEIVE NEW FINISH
- 12 DEMOLISH EXISTING CHAIR RAIL AND WAINSCOT
- 13 DEMOLISH EXISTING FINISH ON BACKBAR CASEWORK AND PREPARE TO RECEIVE NEW FINISH.
- 14 EXISTING WALLS TO REMAIN, UON. PATCH AND REPAIR AS REQUIRED TO PROVIDE A SMOOTH PAINT READY FINISH.
- 15 DEMOLISH EXISTING OUTDOOR TABLES, CHAIRS, TABLE BASES, UMBRELLAS AND UMBRELLA BASES.
- 16 DEMOLISH EXISTING HAND OFF PLANE. PREPARE BASE TO RECEIVE NEW PLANE
- 17 REMOVE AND RETAIN ALL RESTROOM FIXTURES FOR REUSE.
- 18 REMOVE AND RETAIN MISCELLANEOUS ITEMS FOR REUSE/RELOCATION.
- 19 REMOVE AND RETAIN SAFE FOR REUSE AND RELOCATION IN FRONTBAR.
- 20 REMOVE PASTRY CASE. FACILITIES SERVICE MANAGER TO DETERMINE STORAGE FOR RELOCATION.
- 21 DEMOLISH EXISTING PORTION OF CASEWORK AT BACKBAR.
- 22 DEMOLISH EXISTING TOP PORTION POS. PREPARE EXISTING FOR NEW ADDITION.
- 23 REMOVE AND RETAIN EXISTING NY TIMES FOR REUSE.
- 24 DEMOLISH EXISTING PORTION OF CASEWORK AT FRONTBAR.
- 25 EXISTING EQUIPMENT TO REMAIN.
- 26 DEMOLISH EXISTING WALLS AS INDICATED.

LEGEND:

- MATERIAL TO BE DEMOLISHED
- MATERIAL TO BE RELOCATED
- EXISTING WALL TO REMAIN

PRELIMINARY - NOT FOR CONSTRUCTION.

PRELIMINARY - NOT FOR CONSTRUCTION.

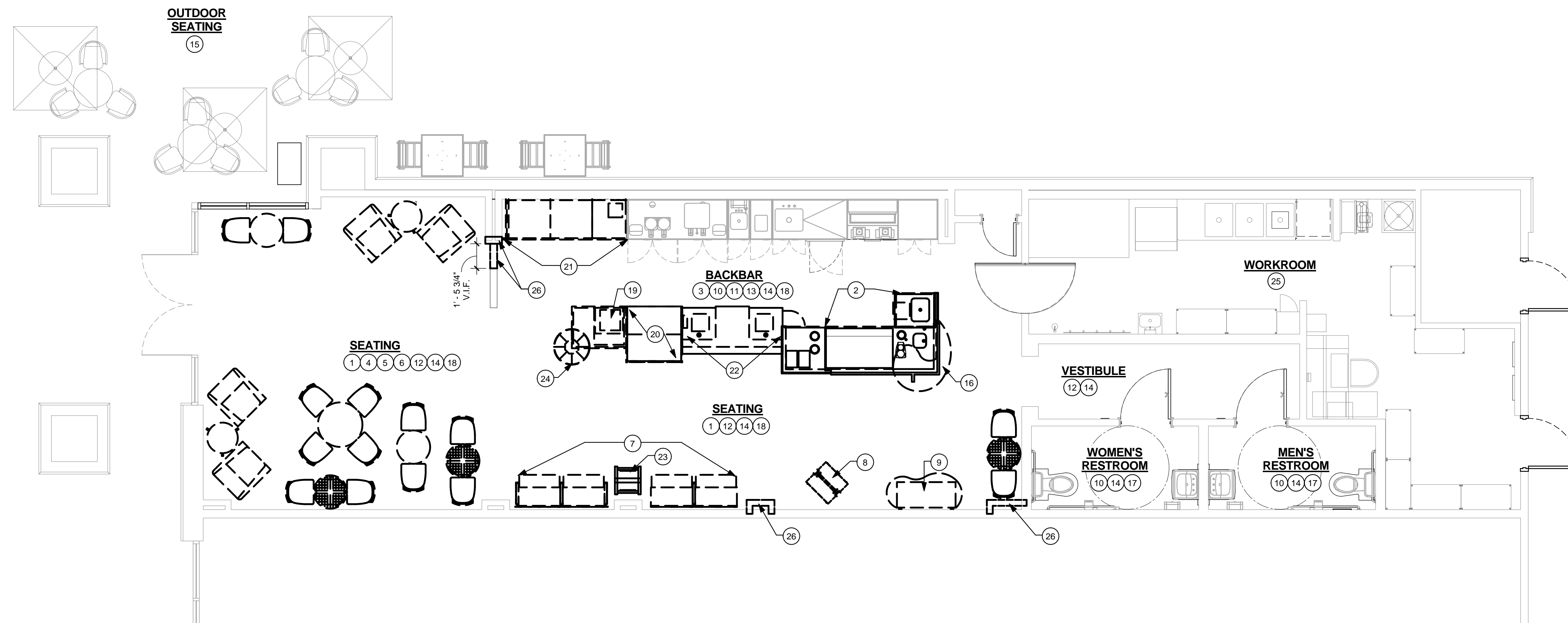

1 DEMOLITION PLAN  
Scale: 1/4" = 1'-0"

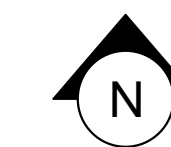

PROJECT NAME: TROPHY LAKE AND HWY 114  
PROJECT ADDRESS: 501 TROPHY LAKE DR., SUITE #200 TROPHY CLUB, TX 76262  
COUNTY: DENTON

STORE #: 6552  
CPN #: 10766-020  
CMA PROJECT #: 11104.120  
CONCEPT: HERITAGE  
DESIGN MANAGER: FRANK WANCHO  
CONSTRUCTION MANAGER: KATHY TRAVIS

SHEET TITLE: DEMOLITION PLAN

SHEET NUMBER: A-110

ISSUE DATE: 06-05-2012

J:\STARBUCKS\PROJECTS\RENOVATIONS\11104\11104.120\_6552 Trophy Club, TX\Drawings\Work in Progress\11104.120\_6552\_Trophy Lake & Hwy 114\_CENTRAL.rvt

PRELIMINARY - NOT FOR CONSTRUCTION.

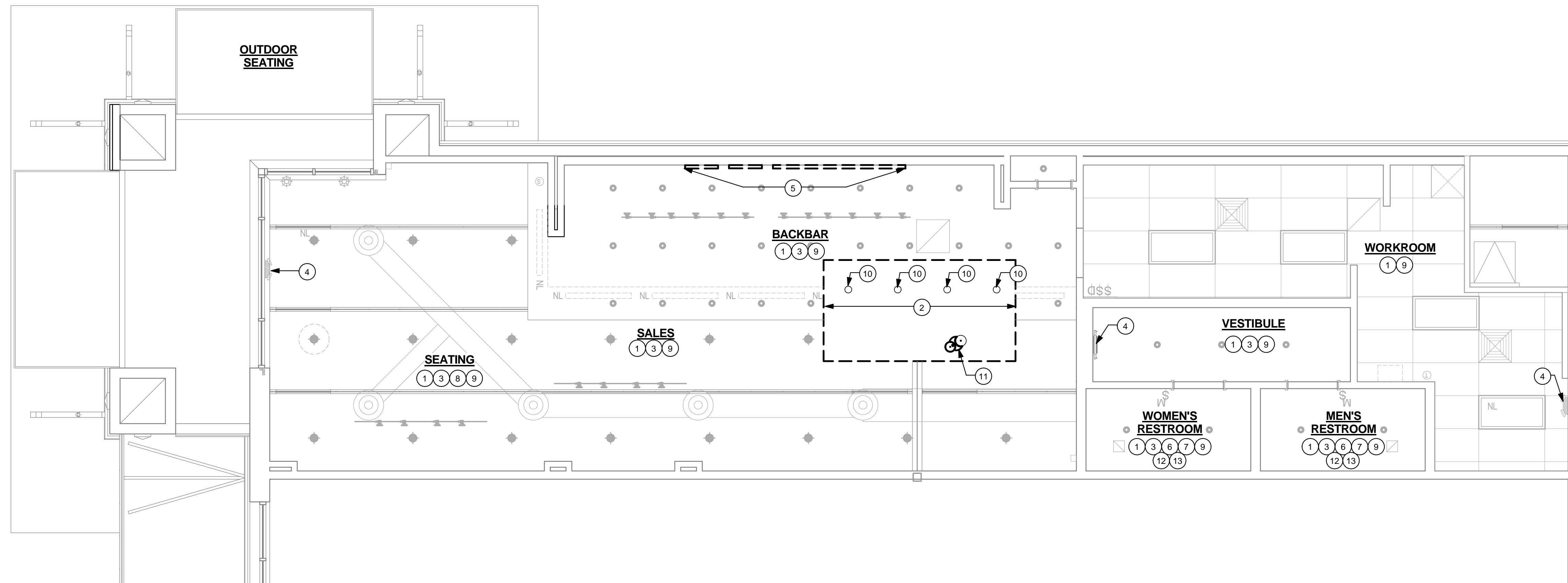

1 DEMOLITION CEILING PLAN  
Scale: 1/4" = 1'-0"

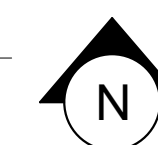

GENERAL NOTES:

- (A) IF DURING DEMOLITION CONDITIONS ARE REVEALED THAT MAY JEOPARDIZE THE INTEGRITY OF THE STRUCTURE OR PRECLUDE FOLLOWING DESIGN INTENT, GC TO NOTIFY ARCHITECT AND STARBUCKS CM IMMEDIATELY.
- (B) GC RESPONSIBLE FOR SITE INVESTIGATION PRIOR TO DEMOLITION TO REVEAL FULL SCOPE OF WORK.
- (C) DEMOLITION TO MEAN REMOVAL AND OFF SITE LEGAL DISPOSAL OF DEMOLISHED MATERIALS. REMAINING SURFACES TO BE RESTORED TO ACCEPTABLE CONDITION IN ACCORDANCE WITH REQUIREMENTS OF NEW CONSTRUCTION.
- (D) TOTAL SCOPE OF DEMOLITION MAY NOT BE COVERED ON THIS SHEET. REVIEW ALL SHEETS IN THIS DRAWING SET TO DETERMINE TOTAL SCOPE OF WORK.
- (E) PROTECT WALLS, FLOORS AND OTHER EXISTING FINISHES THAT ARE TO REMAIN AND ARE EXPOSED DURING SELECTIVE DEMOLITION.
- (F) CONDUCT DEMOLITION OPERATION AND REMOVE DEBRIS TO ENSURE MINIMAL INTERFERENCE WITH ROADS, STREETS, WALKS, AND OTHER OCCUPIED AND USED FACILITIES.
- (G) EXISTING UTILITIES TO REMAIN IN SERVICE AND PROTECT THEM AGAINST ANY DAMAGE DURING SELECTIVE DEMOLITION OPERATIONS.
- (H) REMOVE & TRANSPORT DEBRIS IN A MANNER THAT WILL PREVENT SPILLAGE ON ADJACENT SURFACES AND AREAS.
- (J) PROMPTLY DISPOSE OF DEMOLISHED MATERIALS. DO NOT ALLOW DEMOLISHED MATERIAL TO ACCUMULATE ON SITE. TRANSPORT DEMOLISHED MATERIALS OFF OWNERS PROPERTY AND LEGALLY DISPOSE OF THEM.
- (K) REMOVE ALL ABANDONED CONDUIT AND WIRING BACK TO EXISTING PANELS, UON.
- (L) CONTRACTOR SHALL PROVIDE SHORING PRIOR TO WALL DEMOLITION AND/OR WHERE REQUIRED.
- (M) DO NOT SCALE DRAWINGS.

KEYED NOTES:

- 1 EXISTING CEILING TO REMAIN UON. IF GWB CEILING, TOUCH UP PATCH AND REPAIR AS NECESSARY TO PROVIDE FINISH READY CONDITION. IF ACT, REPLACE ALL BROKEN AND DAMAGED CEILING TILES.
- 2 DEMOLISH EXISTING GWB SOFFIT AS INDICATED
- 3 DUST AND CLEAN ALL EXPOSED DUCTS, DIFFUSERS AND FIXTURES IN PREPARATION FOR NEW PAINT FINISH
- 4 EXISTING EXIT SIGN / EMERGENCY LIGHT TO REMAIN
- 5 DEMOLISH EXISTING MENU BOARDS
- 6 EXISTING MIRROR TO REMAIN
- 7 EXISTING SCONCE TO REMAIN
- 8 EXISTING SPEAKERS TO REMAIN
- 9 EXISTING LIGHT FIXTURES TO REMAIN, UON.
- 10 REMOVE AND RETAIN EXISTING LIGHT FIXTURE FOR REUSE
- 11 DEMOLISH EXISTING LIGHT FIXTURE
- 12 DEMOLISH EXISTING SCONCE IN RESTROOM
- 13 DEMOLISH EXISTING MIRROR SURROUND IN RESTROOM

LEGEND:

- MATERIAL TO BE DEMOLISHED
- MATERIAL TO BE RELOCATED
- EXISTING WALL TO REMAIN



Starbucks Coffee Company

2401 UTAH AVENUE SOUTH  
SEATTLE, WASHINGTON 98134  
(206) 318-1575

THESE PLANS AND SPECIFICATIONS, AS WELL AS STARBUCKS' NAME, LOGO, TRADEMARKS, AND DESIGNS ARE THE EXCLUSIVE PROPERTY OF STARBUCKS CORPORATION. ANY REPRODUCTION, MODIFICATION, DISCLOSURE, AND/OR USE OF THESE MATERIALS OR ANY PORTION OF THEM WITHOUT STARBUCKS' PRIOR WRITTEN CONSENT IS STRICTLY PROHIBITED.

Architect of Record



I HEREBY CERTIFY THAT THE PORTIONS OF THIS TECHNICAL SUBMISSION BEARING MY SEAL AND SIGNATURE WERE PREPARED BY ME OR UNDER MY SUPERVISION AND RESPONSIBLE CHARGE. I AM A DULY REGISTERED ARCHITECT UNDER THE LAWS OF THE STATE OF TEXAS.  
BRUCE M. CARLSON

BID SET

NOT FOR REGULATORY APPROVAL, PERMITTING, OR CONSTRUCTION.

SIGNATURE: BRUCE M. CARLSON  
DATE ISSUED: 06-05-2012  
REG. NO.: 13067

ISSUE SCHEDULE	
06-05-12	BID SET
REVISION SCHEDULE	
REV/	DATE BY DESCRIPTION

PROJECT NAME:  
**TROPHY LAKE AND HWY 114**  
PROJECT ADDRESS:  
501 TROPHY LAKE DR., SUITE #200  
TROPHY CLUB, TX 76262  
COUNTY:  
DENTON

STORE #: 6552  
CPN #: 10766-020  
CMA PROJECT #: 11104.120  
CONCEPT: HERITAGE  
DESIGN MANAGER: FRANK WANCHO  
CONSTRUCTION MANAGER: KATHY TRAVIS

SHEET TITLE:  
DEMOLITION CEILING PLAN

SHEET NUMBER: **A-111**

ISSUE DATE: 06-05-2012

PRELIMINARY - NOT FOR CONSTRUCTION.

J:\STARBUCKS\PROJECTS\RENOVATIONS\11104\11104.120\_6552 Trophy Lake & Hwy 114 - Trophy Club, TX\Drawings\Work in Progress\11104.120\_6552\_Trophy Lake & Hwy 114\_CENTRAL.rvt

PRELIMINARY - NOT FOR CONSTRUCTION.

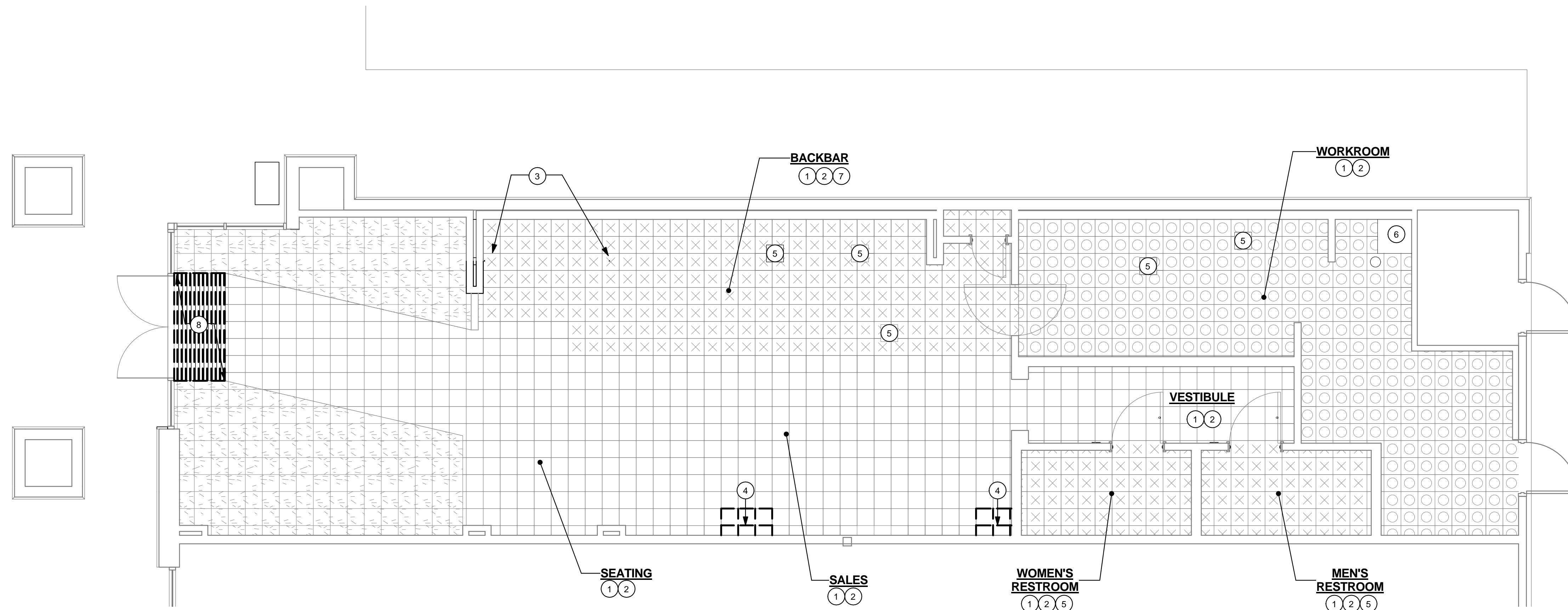

1 DEMOLITION FLOOR FINISH PLAN  
Scale: 1/4" = 1'-0"

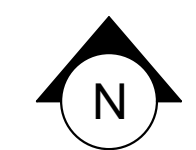

PRELIMINARY - NOT FOR CONSTRUCTION.

**GENERAL NOTES:**

- A IF DURING DEMOLITION CONDITIONS ARE REVEALED THAT MAY JEOPARDIZE THE INTEGRITY OF THE STRUCTURE OR PRECLUDE FOLLOWING DESIGN INTENT, GC TO NOTIFY ARCHITECT AND STARBUCKS CM IMMEDIATELY.
- B GC RESPONSIBLE FOR SITE INVESTIGATION PRIOR TO DEMOLITION TO REVEAL FULL SCOPE OF WORK.
- C DEMOLITION TO MEAN REMOVAL AND OFF SITE LEGAL DISPOSAL OF DEMOLISHED MATERIALS. REMAINING SURFACES TO BE RESTORED TO ACCEPTABLE CONDITION IN ACCORDANCE WITH REQUIREMENTS OF NEW CONSTRUCTION.
- D TOTAL SCOPE OF DEMOLITION MAY NOT BE COVERED ON THIS SHEET. REVIEW ALL SHEETS IN THIS DRAWING SET TO DETERMINE TOTAL SCOPE OF WORK.
- E PROTECT WALLS, FLOORS AND OTHER EXISTING FINISHES THAT ARE TO REMAIN AND ARE EXPOSED DURING SELECTIVE DEMOLITION.
- F GC TO VERIFY CONDITION AND CONSTRUCTION OF FOUNDATION PRIOR TO TRENCHING. NOTIFY CONSTRUCTION MANAGER AND ARCHITECT WITH DISCREPANCIES.
- G DO NOT SCALE DRAWINGS.

**KEYED NOTES:**

- 1 EXISTING TILE & TILE BASE TO REMAIN, UON.
- 2 REPAIR/ REPLACE TILE AND COVE TILE AS NEEDED.
- 3 GC TO VERIFY EXISTING CONDITION OF TILE AT CASEWORK DEMOLITION OR RELOCATION. REPLACE ONLY AS NEEDED TO COMPLETE SCOPE OF WORK. MATCH EXISTING TILE FINISH, REFER TO I-601 FOR TILE SCHEDULE.
- 4 DEMOLISH AND REMOVE EXISTING TILE AS REQUIRED AT AREAS OF WALL DEMOLITION BACK TO WHOLE TILES. PATCH AND REPAIR FLOOR TO PROVIDE A SMOOTH, CLEAN, FINISH READY CONDITION.
- 5 EXISTING FLOOR SINK/DRAINS TO REMAIN.
- 6 EXISTING MOP SINK TO REMAIN.
- 7 EXISTING STUB-UP TO REMAIN.
- 8 DEMOLISH EXISTING WALK-OFF MAT. PREPARE FLOOR AS REQUIRED FOR NEW WALK-OFF MAT.



Starbucks Coffee Company  
2401 UTAH AVENUE SOUTH  
SEATTLE, WASHINGTON 98134  
(206) 318-1575

THESE PLANS AND SPECIFICATIONS, AS WELL AS STARBUCKS' NAME, LOGO, TRADEMARKS, AND DESIGNS ARE THE EXCLUSIVE PROPERTY OF STARBUCKS CORPORATION. ANY REPRODUCTION, MODIFICATION, DISCLOSURE, AND/OR USE OF THESE MATERIALS OR ANY PORTION OF THEM WITHOUT STARBUCKS' PRIOR WRITTEN CONSENT IS STRICTLY PROHIBITED.



I HEREBY CERTIFY THAT THE PORTIONS OF THIS TECHNICAL SUBMISSION BEARING MY SEAL AND SIGNATURE WERE PREPARED BY ME OR UNDER MY SUPERVISION AND RESPONSIBLE CHARGE. I AM A DULY REGISTERED ARCHITECT UNDER THE LAWS OF THE STATE OF TEXAS.  
BRUCE M. CARLSON

**BID SET**

**NOT FOR REGULATORY APPROVAL, PERMITTING, OR CONSTRUCTION.**

SIGNATURE: BRUCE M. CARLSON  
DATE ISSUED: 06-05-2012  
REG. NO.: 13067

ISSUE SCHEDULE	
06-05-12	BID SET
REVISION SCHEDULE	
REV/	DATE BY DESCRIPTION

PRELIMINARY - NOT FOR CONSTRUCTION.

PROJECT NAME: TROPHY LAKE AND HWY 114  
PROJECT ADDRESS: 501 TROPHY LAKE DR., SUITE #200 TROPHY CLUB, TX 76262  
COUNTY: DENTON

STORE #: 6552  
CPN #: 10766-020  
CMA PROJECT #: 11104.120  
CONCEPT: HERITAGE  
DESIGN MANAGER: FRANK WANCHO  
CONSTRUCTION MANAGER: KATHY TRAVIS

**LEGEND:**

- [-----] MATERIAL TO BE DEMOLISHED / REMOVED
- [-----] EXISTING FLOOR FINISH TO REMAIN

SHEET TITLE: FLOOR FINISH DEMOLITION PLAN

SHEET NUMBER: A-112

ISSUE DATE: 06-05-2012

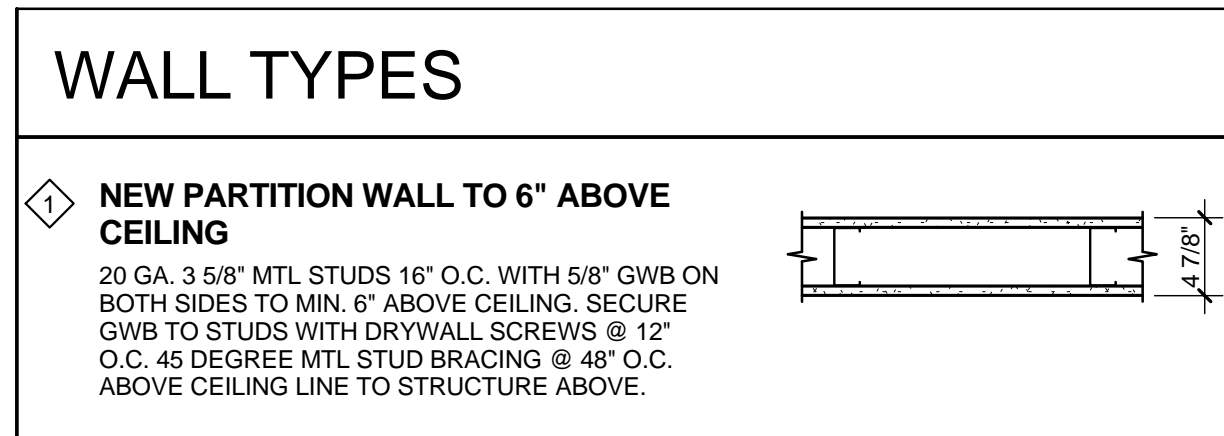

### GENERAL NOTES:

- A GC TO VERIFY ALL DIMENSIONS AND NOTIFY STARBUCKS CM OF ANY DISCREPANCIES PRIOR TO CONSTRUCTION. ALL DIMENSIONS TO BE TAKEN FROM DESIGNATED DATUM POINT.
- B GC TO VERIFY CONDITION AND CONSTRUCTION OF FOUNDATION PRIOR TO SAW CUTTING/CORING. NOTIFY STARBUCKS CM AND ARCHITECT IMMEDIATELY WITH ANY DISCREPANCIES.
- C ALL DIMENSIONS SHOWN ARE FROM FINISH FACE TO FINISH FACE, UON.
- D DO NOT SCALE DRAWINGS.
- E GREASE TRAP TO BE SET PER JURISDICTIONAL REQUIREMENTS. REFER TO PLUMBING SHEETS FOR MORE INFORMATION.
- F ALL STUB-UP DIMENSIONS ARE RELATIVE TO FINISHED WALL LOCATIONS (SHOWN AS OUTLINES ON THIS PLAN). REFER TO CONSTRUCTION PLAN FOR WALL PLACEMENT.
- G GC TO VERIFY LOCATIONS AND SIZE OF EXISTING GRADE BEAMS PRIOR TO TRENCHING AND / OR PENETRATING SLAB. NOTIFY ARCHITECT OF ANY CONFLICTS.
- H GC TO COORDINATE WITH SPECIFIC TRADES AND SITE CONDITIONS TO DETERMINE LAYOUT OF TRENCHING.
- J GC TO REUSE EXISTING FLOOR SINKS/DRAIN LOCATIONS, IF DESIGN PERMITS.

### KEYED NOTES:

- 1 EXISTING FLOOR SINK TO REMAIN
- 2 EXISTING STUB-UP PENETRATIONS TO REMAIN
- 3 EXISTING HOSE BIB
- 4 EXISTING MOP SINK TO REMAIN
- 5 PATCH AND REPAIR GWB AT AREAS OF WALL DEMOLITION
- 6 ALL DOORS TO PROVIDE 32" MIN CLEAR OPENING WHEN OPENED TO 90 DEGREE POSITION, UON.
- 7 5/8" TILE BACKER BOARD ON BACKBAR/RESTROOM WETSIDE OF WALLS
- 8 EXISTING ELECTRICAL PANELS
- 9 LIGHT SWITCH BANK IN WORKROOM
- 10 RESTROOM LIGHT SWITCH
- 11 NEW OUTLET AS INDICATED AT 18" AFF. AND 6'-0" O.C.
- 12 EXISTING PARTIAL HEIGHT WALL TO REMAIN



Starbucks Coffee Company  
 2401 UTAH AVENUE SOUTH  
 SEATTLE, WASHINGTON 98134  
 (206) 318-1575

THESE PLANS AND SPECIFICATIONS, AS WELL AS STARBUCKS' NAME, LOGO, TRADEMARKS, AND DESIGN ARE THE EXCLUSIVE PROPERTY OF STARBUCKS CORPORATION. ANY REPRODUCTION, MODIFICATION, DISCLOSURE, AND/OR USE OF THESE MATERIALS OR ANY PORTION OF THEM WITHOUT STARBUCKS' PRIOR WRITTEN CONSENT IS STRICTLY PROHIBITED.



I HEREBY CERTIFY THAT THE PORTIONS OF THIS TECHNICAL SUBMISSION BEARING MY SEAL AND SIGNATURE WERE PREPARED BY ME OR UNDER MY SUPERVISION AND RESPONSIBLE CHARGE. I AM A DULY REGISTERED ARCHITECT UNDER THE LAWS OF THE STATE OF TEXAS.  
 BRUCE M. CARLSON

# BID SET

### NOT FOR REGULATORY APPROVAL, PERMITTING, OR CONSTRUCTION.

SIGNATURE: BRUCE M. CARLSON  
 DATE ISSUED: 06-05-2012  
 REG. NO.: 13067

ISSUE SCHEDULE	
06-05-12	BID SET

REVISION SCHEDULE			
REV	DATE	BY	DESCRIPTION

PROJECT NAME: **TROPHY LAKE AND HWY 114**  
 PROJECT ADDRESS: 501 TROPHY LAKE DR., SUITE #200  
 TROPHY CLUB, TX 76262  
 COUNTY: DENTON

STORE #: 6552  
 CPN #: 10766-020  
 CMA PROJECT #: 11104.120  
 CONCEPT: HERITAGE  
 DESIGN MANAGER: FRANK WANCHO  
 CONSTRUCTION MANAGER: KATHY TRAVIS

SHEET TITLE:  
**FLOOR PLAN/PENETRATION PLAN**

SHEET NUMBER: **A-120**

ISSUE DATE: 06-05-2012

PRELIMINARY - NOT FOR CONSTRUCTION.

PRELIMINARY - NOT FOR CONSTRUCTION.

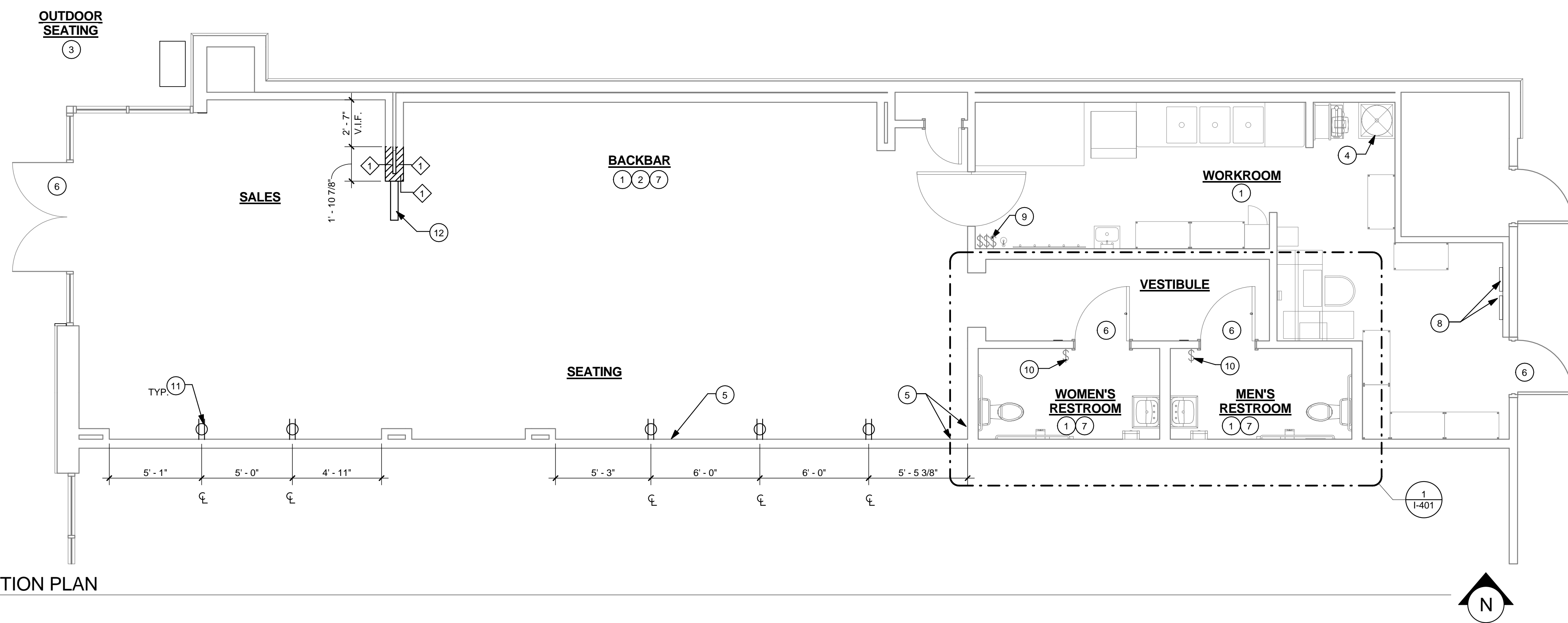

**1** PENETRATION PLAN  
 Scale: 1/4" = 1'-0"



**GENERAL NOTES:**

- (A) REFER TO I-601 FOR SCHEDULES.
- (B) IF REQUIRED BY LOCAL CODE, GC TO PROVIDE SEMI-RECESSED SPRINKLER HEADS WITH POLISHED CHROME ESCUTCHEONS CENTERED IN ACOUSTIC CEILING TILE. IF PENDANT HEADS ARE REQUIRED IN GYPSUM SOFFIT OVER FRONTBAR, CONCEAL SUPPLY PIPING WITHIN SOFFIT. GC TO SUBMIT SPRINKLER LAYOUT TO STARBUCKS' CONSTRUCTION MANAGER FOR APPROVAL PRIOR TO INSTALLATION.
- (C) GC TO PROVIDE AND LOCATE SPRINKLERS PER LOCAL JURISDICTION. FIRE SUPPRESSION DESIGN TO BE PERMITTED BY GC UNDER SEPARATE PERMIT.
- (D) PAINT SUBSTITUTIONS ARE NOT ALLOWED. USE STARBUCKS NATIONAL ACCOUNT "COLOR CODE" WHEN ORDERING PAINTS. REFER TO I-601 FOR PAINT SCHEDULE.
- (E) DIMENSION TO CENTERLINE OF DIFFUSERS/VENTS OR RETURNS, UON.
- (F) PROVIDE GROMMET AT ALL CEILING PENETRATIONS FOR FIXTURES/ SUPPORTS.
- (G) HEATING, VENTILATION, AND AIR CONDITIONING (HVAC) SHOWN FOR DESIGN INTENT ONLY. REFER TO MECHANICAL SHEETS.
- (H) REFER TO WALL FINISH SCHEDULES FOR PAINT SPECIFICATIONS.
- PAINT ALL HVAC DUCTS, HVAC DIFFUSERS, RECESSED SPEAKERS & LIGHT TRIM RINGS THE SAME COLOR AS CEILING OR SOFFIT, TYPICAL THROUGH OUT RETAIL PORTION OF STORE.
- PATCH AND REPAIR ANY DAMAGE TO EXISTING GWB PRIOR TO PAINTING.
- ALL PAINTED SURFACES TO RECEIVE MIN. ONE COAT PRIMER - SEE PAINT SCHEDULE FOR SPECIFICATIONS.
- ALL PAINT DESIGNATIONS TO EXTEND AROUND OUTSIDE CORNERS, UON.
- (J) ARMSTRONG CEILING TILES PER STARBUCKS SPECIFICATIONS. CALL TO VERIFY NUMBERS MATCH. THE COLORS CALLED OUT. CONTACT PHYLLIS MILLER (800) 442-4212.
- (K) DO NOT SCALE DRAWINGS.



Starbucks Coffee Company

2401 UTAH AVENUE SOUTH  
SEATTLE, WASHINGTON 98134  
(206) 318-1575

THESE PLANS AND SPECIFICATIONS, AS WELL AS STARBUCKS' NAME, LOGO, TRADEMARKS, AND DESIGNS ARE THE EXCLUSIVE PROPERTY OF STARBUCKS CORPORATION. ANY REPRODUCTION, MODIFICATION, DISCLOSURE, AND/OR USE OF THESE MATERIALS OR ANY PORTION OF THEM WITHOUT STARBUCKS' PRIOR WRITTEN CONSENT IS STRICTLY PROHIBITED.

Architect of Record



I HEREBY CERTIFY THAT THE PORTIONS OF THIS TECHNICAL SUBMISSION BEARING MY SEAL AND SIGNATURE WERE PREPARED BY ME OR UNDER MY SUPERVISION AND RESPONSIBLE CHARGE. I AM A DULY REGISTERED ARCHITECT UNDER THE LAWS OF THE STATE OF TEXAS.  
BRUCE M. CARLSON

**BID SET**

**NOT FOR REGULATORY APPROVAL, PERMITTING, OR CONSTRUCTION.**

SIGNATURE: BRUCE M. CARLSON  
DATE ISSUED: 06-05-2012  
REG. NO.: 13067

ISSUE SCHEDULE	
06-05-12	BID SET

REVISION SCHEDULE			
REV#	DATE	BY	DESCRIPTION

**KEYED NOTES:**

- 1 EXISTING RESTROOM EXHAUST FAN.
- 2 EXISTING GWB SOFFIT AS INDICATED AT BACKBAR, PROVIDE SMOOTH, FINISH READY SURFACE.
- 3 NEW WALL MOUNTED MENU BOARDS.
- 4 EXISTING CEILING TO REMAIN, UON. IF GWB CEILING, PATCH AND REPAIR TOUCH UP/PATCH AND REPAIR AS NECESSARY. IF ACT, REPLACE ALL BROKEN AND DAMAGED CEILING TILES TO MATCH EXISTING.
- 5 MODIFIED GWB SOFFIT AS INDICATED. PROVIDE A SMOOTH, FINISH READY SURFACE FOR PAINT.
- 6 EXISTING MIRROR ABOVE LAVATORY.
- 7 GC SHALL PROVIDE A 4" DIAMETER, SCHEDULE 40 PVC PIPE SECTION, 3'-0" LONG WITH A PVC CAP ADHERED ON ONE END AND A PVC CAP LOOSE FIT ON THE OTHER END FOR THE PURPOSE OF STORING THE CONSTRUCTION SET AFTER CONSTRUCTION. GC SHALL COORDINATE STORAGE LOCATION OF FINAL CONSTRUCTION DOCUMENTS WITH STARBUCKS CONSTRUCTION MANAGER.
- 8 NEW RECESSED DOWN LIGHT. REFER TO ELECTRICAL SHEETS.
- 9 NEW DECORATIVE LIGHT SUSPENDED AT 6'-8".
- 10 EXISTING EXIT SIGNS/EMERGENCY LIGHT.
- 11 ALL LIGHT FIXTURES TO REMAIN, UON.
- 12 EXISTING MUSIC SPEAKERS
- 13 EXISTING HVAC DUCTS AND DIFFUSERS TO REMAIN, UON. CLEAN AND REPAIR ALL EXPOSED EXISTING EQUIPMENT AS NEEDED. PREPARE FOR NEW FINISH.
- 14 NEW TRACK LIGHT SUSPENDED AT 10'-0".
- 15 GC TO VERIFY THAT EXISTING TRACK LIGHT IS SUSPENDED AT 10'-0" AND ADJUST AS REQUIRED TO MEET DESIRED HEIGHT.

PRELIMINARY - NOT FOR CONSTRUCTION.

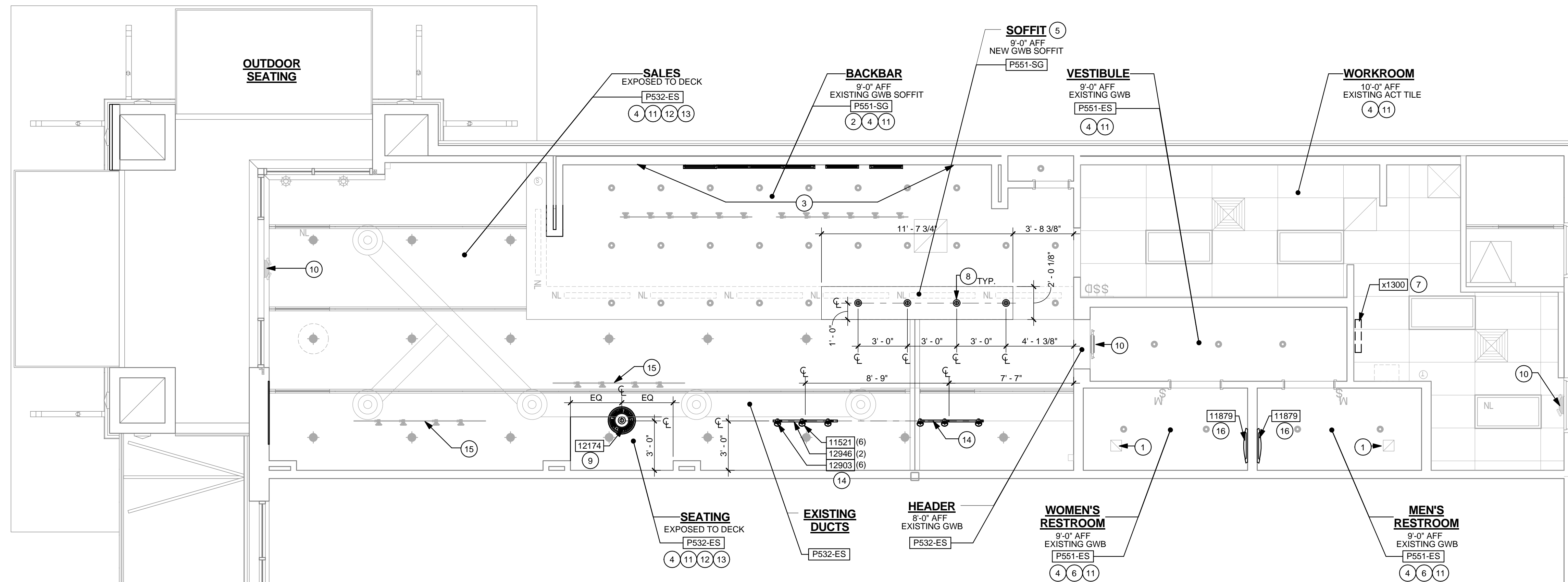

1 REFLECTED CEILING PLAN  
Scale: 1/4" = 1'-0"

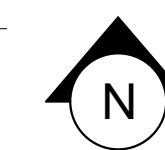

J:\STARBUCKS\PROJECTS\RENOVATIONS\1104\1104.120.6552 Trophy Lake & Hwy 114 - Trophy Club, TX\Drawings\Work in Progress\1104.120.6552\_Trophy Lake & Hwy 114\_CENTRAL.rvt

PROJECT NAME: TROPHY LAKE AND HWY 114  
PROJECT ADDRESS: 501 TROPHY LAKE DR., SUITE #200 TROPHY CLUB, TX 76262  
COUNTY: DENTON

STORE #: 6552  
CPN #: 10766-020  
CMA PROJECT #: 11104.120  
CONCEPT: HERITAGE  
DESIGN MANAGER: FRANK WANCHO  
CONSTRUCTION MANAGER: KATHY TRAVIS

SHEET TITLE: REFLECTED CEILING PLAN

SHEET NUMBER: A-121

ISSUE DATE: 06-05-2012

PRELIMINARY - NOT FOR CONSTRUCTION.

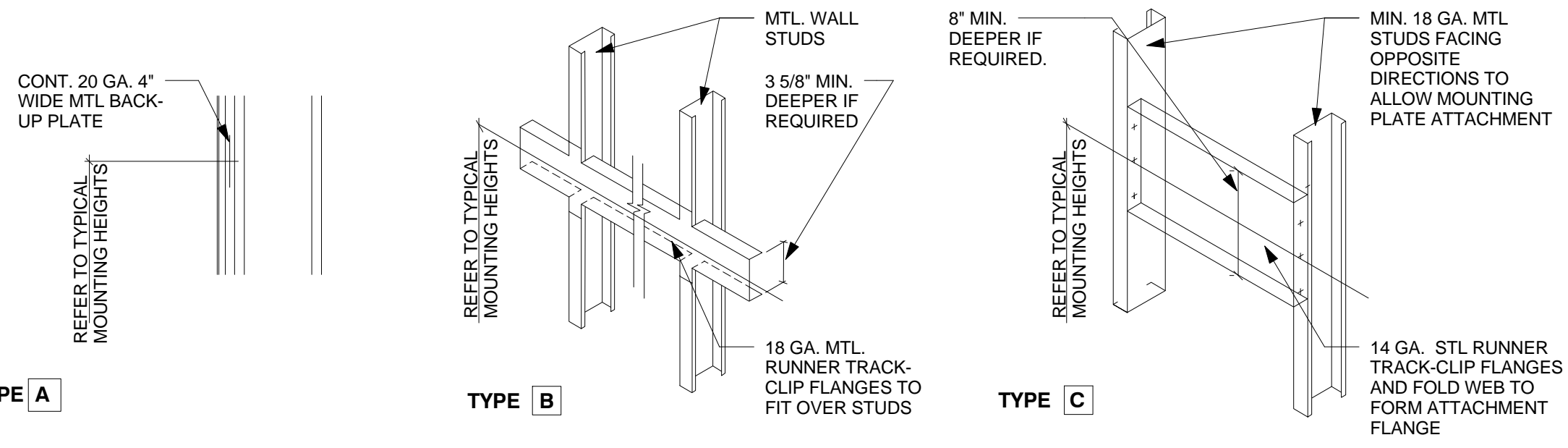

**1** BLOCKING DETAIL

Scale: 1/4" = 1'-0"

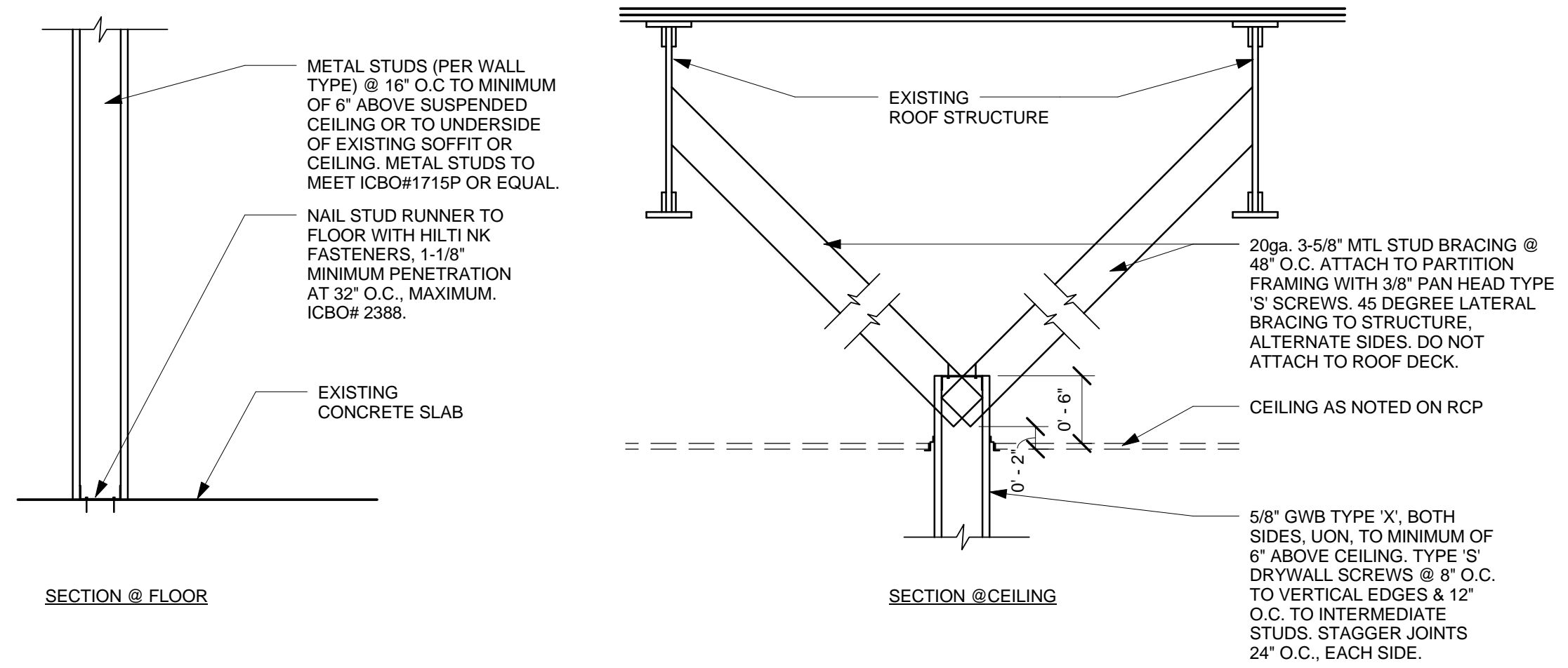

**3** NEW PARTITION WALL TO 6" ABOVE CEILING

Scale: 1" = 1'-0"

PRELIMINARY - NOT FOR CONSTRUCTION.



Starbucks Coffee Company

2401 UTAH AVENUE SOUTH  
SEATTLE, WASHINGTON 98134  
(206) 318-1575

THESE PLANS AND SPECIFICATIONS, AS WELL AS STARBUCKS' NAME, LOGO, TRADEMARKS, AND DESIGNS ARE THE EXCLUSIVE PROPERTY OF STARBUCKS CORPORATION. ANY REPRODUCTION, MODIFICATION, DISCLOSURE, AND/OR USE OF THESE MATERIALS OR ANY PORTION OF THEM WITHOUT STARBUCKS' PRIOR WRITTEN CONSENT IS STRICTLY PROHIBITED.

Architect of Record



I HEREBY CERTIFY THAT THE PORTIONS OF THIS TECHNICAL SUBMISSION BEARING MY SEAL AND SIGNATURE WERE PREPARED BY ME OR UNDER MY SUPERVISION AND RESPONSIBLE CHARGE. I AM A DULY REGISTERED ARCHITECT UNDER THE LAWS OF THE STATE OF TEXAS.  
BRUCE M. CARLSON

**BID SET**

**NOT FOR REGULATORY APPROVAL, PERMITTING, OR CONSTRUCTION.**

SIGNATURE: BRUCE M. CARLSON  
DATE ISSUED: 06-05-2012  
REG. NO.: 13067

ISSUE SCHEDULE	
06-05-12	BID SET
REVISION SCHEDULE	
REV/	DATE BY DESCRIPTION

PROJECT NAME:  
**TROPHY LAKE AND HWY 114**  
PROJECT ADDRESS:  
501 TROPHY LAKE DR., SUITE #200  
TROPHY CLUB, TX 76262  
COUNTY:  
DENTON

STORE #: 6552  
CPN #: 10766-020  
CMA PROJECT #: 11104.120  
CONCEPT: HERITAGE  
DESIGN MANAGER: FRANK WANCHO  
CONSTRUCTION MANAGER: KATHY TRAVIS

SHEET TITLE:  
**CONSTRUCTION DETAILS**

SHEET NUMBER: **A-501**

ISSUE DATE: 06-05-2012

J:\STARBUCKS\PROJECTS\RENOVATIONS\11104\11104.120\_6552 Trophy Lake & Hwy 114 - Trophy Club, TX\Drawings\Work in Progress\11104.120\_6552\_Trophy Lake & Hwy 114\_CENTRAL.rvt

PRELIMINARY - NOT FOR CONSTRUCTION.

PRELIMINARY - NOT FOR CONSTRUCTION.



Starbucks Coffee Company

2401 UTAH AVENUE SOUTH  
SEATTLE, WASHINGTON 98134  
(206) 318-1575

THESE PLANS AND SPECIFICATIONS, AS WELL AS STARBUCKS' NAME, LOGO, TRADEMARKS, AND DESIGNS ARE THE EXCLUSIVE PROPERTY OF STARBUCKS CORPORATION. ANY REPRODUCTION, MODIFICATION, DISCLOSURE, AND/OR USE OF THESE MATERIALS OR ANY PORTION OF THEM WITHOUT STARBUCKS' PRIOR WRITTEN CONSENT IS STRICTLY PROHIBITED.

Architect of Record



I HEREBY CERTIFY THAT THE PORTIONS OF THIS TECHNICAL SUBMISSION BEARING MY SEAL AND SIGNATURE WERE PREPARED BY ME OR UNDER MY SUPERVISION AND RESPONSIBLE CHARGE. I AM A DULY REGISTERED ARCHITECT UNDER THE LAWS OF THE STATE OF TEXAS.  
BRUCE M. CARLSON

# BID SET

NOT FOR REGULATORY APPROVAL, PERMITTING, OR CONSTRUCTION.

SIGNATURE: BRUCE M. CARLSON  
DATE ISSUED: 06-05-2012  
REG. NO.: 13067

ISSUE SCHEDULE	
06-05-12	BID SET
REVISION SCHEDULE	
REV/	DATE BY DESCRIPTION

PROJECT NAME: **TROPHY LAKE AND HWY 114**  
PROJECT ADDRESS: **501 TROPHY LAKE DR., SUITE #200 TROPHY CLUB, TX 76262**  
COUNTY: **DENTON**

STORE #: 6552  
CPN #: 10766-020  
CMA PROJECT #: 11104.120  
CONCEPT: HERITAGE  
DESIGN MANAGER: FRANK WANCHO  
CONSTRUCTION MANAGER: KATHY TRAVIS

SHEET TITLE: **FLOOR FINISH PLAN**

SHEET NUMBER: **I-111**

ISSUE DATE: 06-05-2012

## GENERAL NOTES:

- (A) ALL FLOORING AND BASE MATERIAL TO BE INSTALLED ACCORDING TO STARBUCKS SPECIFICATIONS.
- (B) CABINET BASES TO BE SET **AFTER** TILE INSTALLATION.
- (C) FOR ALL TILE AND/OR VINYL BASE INSTALLATIONS AT CASEWORK, MECHANICALLY SAND AND SCARIFY WOOD SUBSTRATE TO COMPLETELY REMOVE ALL FINISH. TROWEL ON A PRIMER COAT OF MAPEI TYP. 1, KER 903 ADHESIVE AND ALLOW TO AIR DRY.
- (D) ALIGN TILE TRANSITIONS ON WHOLE TILES AS SHOWN.
- (E) PROVIDE GROUT JOINT OF 3/16" MAXIMUM DEVIATION OF TILE AND GROUT LINE OF 1/4" PER 4'.
- (F) ALL TILE AND SLATE TO BE INSTALLED PER TILE COUNCIL OF AMERICA STANDARDS.
- (G) TILE BASE AND THRESHOLD GROUT JOINTS TO ALIGN WITH TILE FLOOR GROUT JOINTS.
- (H) REMOVAL OF EXCESS GROUT WILL BE DONE WITH WATER. THE USE OF SULFURIC OR MURIATIC ACID IS PROHIBITED. IF THESE ACIDS ARE USED, THE INSTALLER WILL BE REQUIRED TO REMOVE THE ACID AND RESTORE THE GROUT AT THEIR EXPENSE.
- (J) GC TO VERIFY LOCATIONS OF EXISTING CONTROL & EXPANSION JOINTS OF SLAB. COORDINATE THE LAYOUT TO EXISTING SLAB.
- (K) ALL TILE GROUT TO BE EPOXY GROUT

## KEYED NOTES:

- 1 EXISTING TILE AND TILE BASE.
- 2 NEW TILE
- 3 NEW TILE BASE
- 4 NEW WALK OFF MAT
- 5 EXISTING FLOOR SINK.
- 6 EXISTING FLOOR DRAIN.
- 7 EXISTING MOP SINK.
- 8 REPLACE FLOOR TILE AND TILE BASE AS NEEDED. COORDINATE WORK WITH STARBUCKS CONSTRUCTION MANAGER.

## FLOOR LEGEND:

OLD TAG	NEW TAG	HATCH PATTERN	DESCRIPTION
	x0400		12" X 12" TILE #72050 EVANS AMARANTO
			12" X 12" TILE UNKNOWN
			12" X 12" TILE #5 BIANO ALPI
			12" X 12" TILE #72083 CLOUD BEIGE
	12231		WALK-OFF MAT
	x0401		RETAIL TILE BASE #11 NERO
	x0402		BACKBAR / RESTROOM TILE BASE #29 BIANCO

REFER TO SCHEDULES FOR ADDITIONAL INFORMATION.

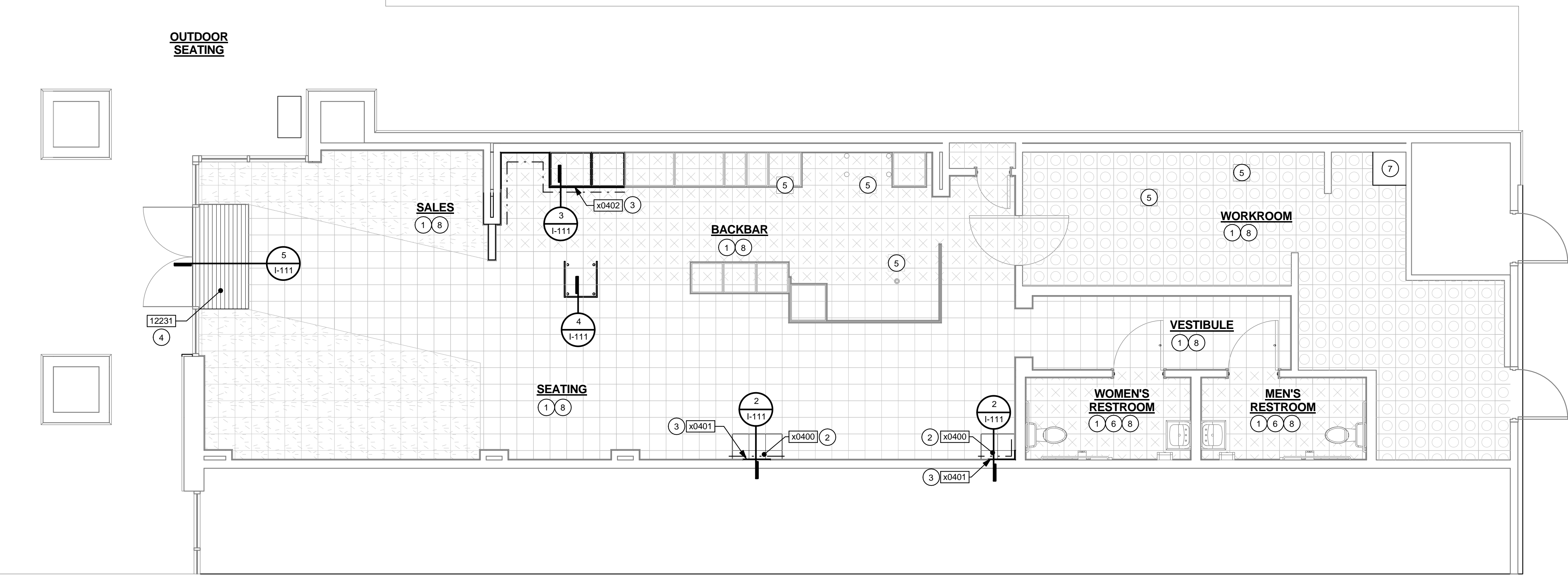
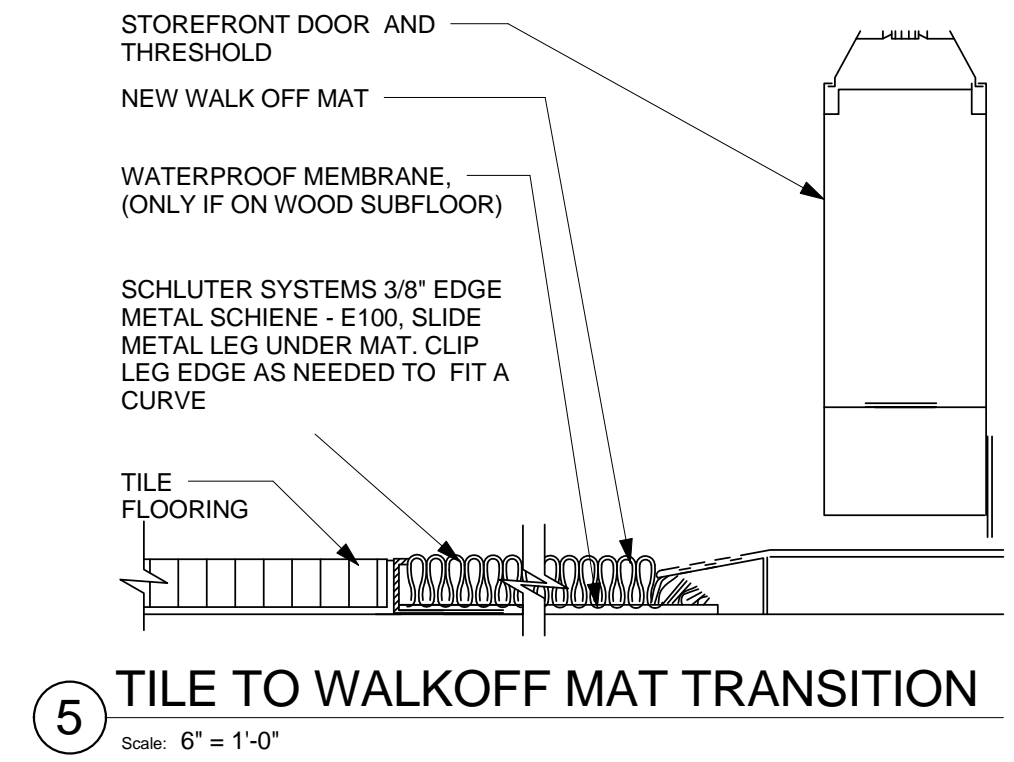
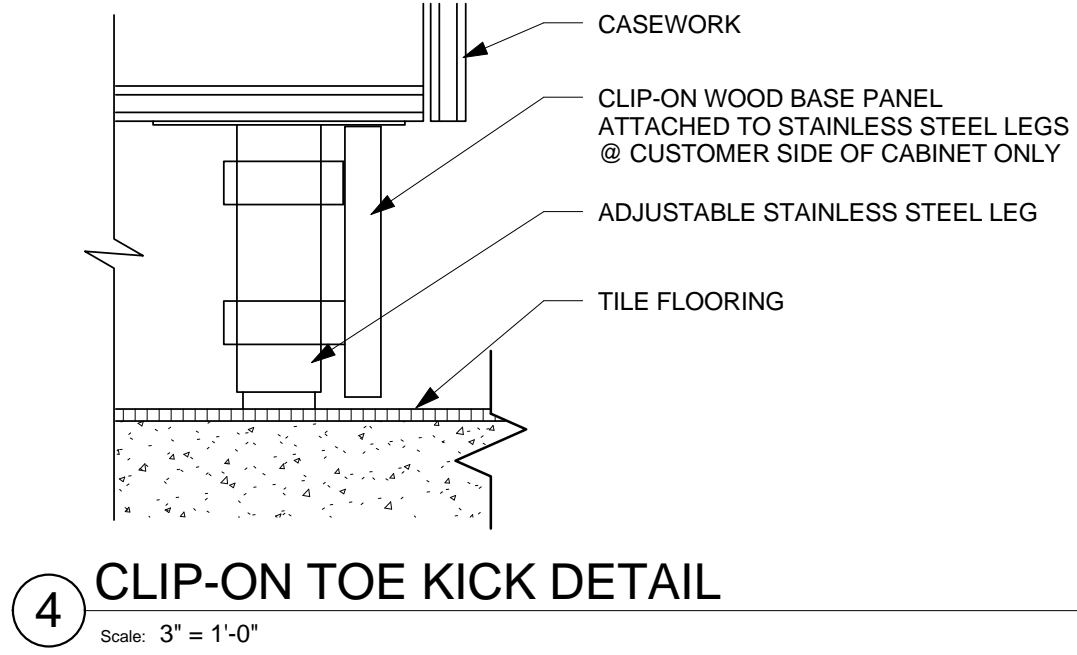
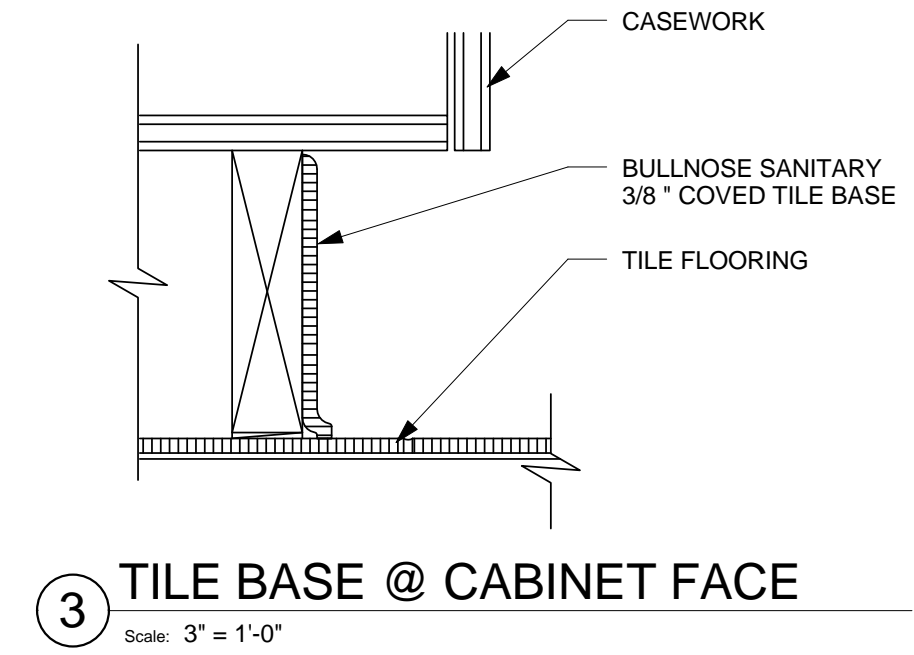
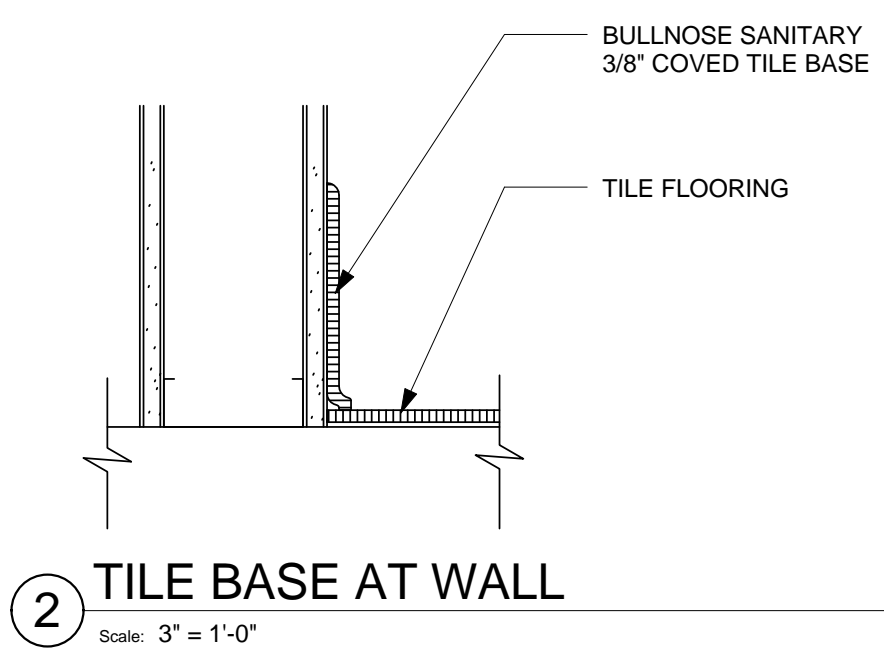

**1 FLOOR FINISH PLAN**  
Scale: 1/4" = 1'-0"

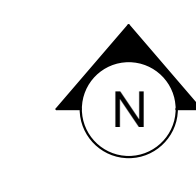

J:\STARBUCKS\PROJECTS\RENOVATIONS\11104\11104.120\_6552 Trophy Lake & Hwy 114 - Trophy Club, TX\Drawings\Work in Progress\11104.120\_6552\_Trophy Lake & Hwy 114\_CENTRAL.rvt

PRELIMINARY - NOT FOR CONSTRUCTION.

PRELIMINARY - NOT FOR CONSTRUCTION.

J:\STARBUCKS\PROJECTS\RENOVATIONS\11104\11104.120\_6552\_Trophy Lake & Hwy 114 - Trophy Club, TX\Drawings\Work in Progress\11104.120\_6552\_Trophy Lake & Hwy 114\_CENTRAL.rvt

PRELIMINARY - NOT FOR CONSTRUCTION.

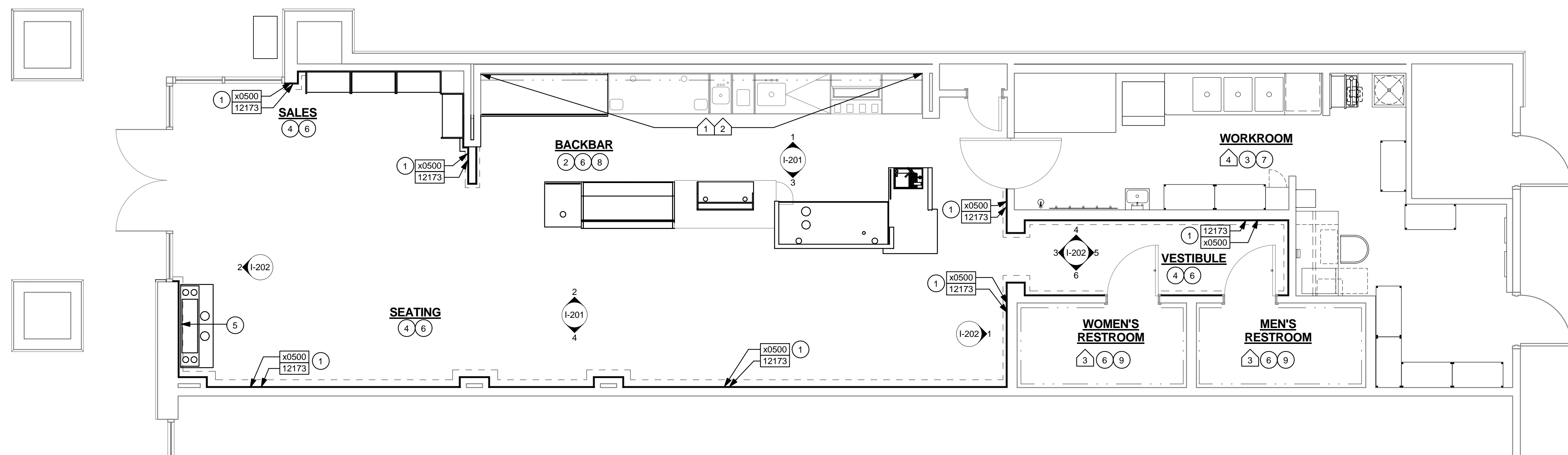

1 WALL FINISH PLAN  
Scale: 1/4" = 1'-0"

**GENERAL NOTES:**

- A PAINT SUBSTITUTIONS ARE NOT ALLOWED. USE STARBUCKS ACCOUNT "COLOR CODE" WHEN ORDERING PAINTS.
- B TO LOCATE THE NEAREST SHERWIN WILLIAMS STORE CALL (800) 321-8194. ORDER PAINT BY STARBUCKS COFFEE COMPANY PROGRAM "COLOR CODE". PAINT FORMULAS FOR "COLOR CODE" AVAILABLE AT (800) 321-8194.
- C SUBMIT TWO (2) SETS OF 8.5x11" BRUSHOUTS OF ALL PAINT COLORS AND FINISHES TO THE STARBUCKS CM FOR APPROVAL PRIOR TO PAINTING
- D REFER TO INTERIOR ELEVATIONS FOR PAINT SELECTIONS.
- E ALL WOOD AND METAL SURFACES SHALL BE PAINTED SEMI-GLOSS, UON.
- F WALL RECEIVING VINYL MURAL WALLCOVERINGS SHALL BE SMOOTH AND PVC PRIMED. MURALS TO BE SEALED. SEALER IS PROVIDED WITH MURAL.
- G LOW VOC PAINT IS TO BE USED. NO SUBSTITUTIONS ARE PERMITTED.
- H REFER TO MANUFACTURER'S INSTRUCTIONS SHIPPED WITH ARTWORK FOR INSTALLATION INSTRUCTIONS AND SPACING.

**KEYED NOTES:**

- 1 NEW CHAIR RAIL AND WAINSCOT. REFER TO INTERIOR ELEVATIONS
- 2 NEW WALL TILE AT BACKBAR. REFER TO INTERIOR ELEVATIONS
- 3 INSTALL METAL CORNER GUARDS AS NEEDED IN THE BACKROOM. MOUNT @ 6" AFF. AFFIX WITH STAINLESS STEEL OVAL HEAD SCREWS ON EITHER SIDE BY 1/2" VERTICALLY.
- 4 NEW ARTWORK. REFER TO INTERIOR ELEVATIONS
- 5 NEW COMMUNITY BOARD. REFER TO INTERIOR ELEVATIONS
- 6 NEW PAINT. REFER TO INTERIOR ELEVATIONS
- 7 VERIFY WORKROOM WALLS ARE PROTECTED WITH FULL HEIGHT FRP. GC TO REPAIR AS NEEDED AND PROVIDE & INSTALL FRP AT AREAS WHERE MISSING AND AT NEW WALLS.
- 8 VERIFY BACKBAR WALLS ARE PROTECTED WITH FRP BELOW COUNTERTOP(S). GC TO REPAIR AS NEEDED AND PROVIDE & INSTALL FRP AT AREAS WHERE MISSING AND AT NEW WALLS.
- 9 NEW WALL TILE AT RESTROOM. REFER TO RESTROOM ELEVATIONS.

**WALL TREATMENT:**

- - - - - INDICATES NEW CHAIR RAIL AND WAINSCOT
- . . . . INDICATES BACKBAR WALL TILE
- - - - - INDICATES RESTROOM WALL TILE
- ┌ INDICATES WAINSCOT VERTICAL TRIM AND/OR CORNER GUARD
- ① FRP BEHIND ENTIRE BACKBAR UP TO COUNTERTOP
- ② BACKBAR WALL TILE
- ③ RESTROOM WALL TILE
- ④ FULL HEIGHT FRP



Starbucks Coffee Company

2401 UTAH AVENUE SOUTH  
SEATTLE, WASHINGTON 98134  
(206) 318-1575

THESE PLANS AND SPECIFICATIONS, AS WELL AS STARBUCKS' NAME, LOGO, TRADEMARKS, AND DESIGNS ARE THE EXCLUSIVE PROPERTY OF STARBUCKS CORPORATION. ANY REPRODUCTION, MODIFICATION, DISCLOSURE, AND/OR USE OF THESE MATERIALS OR ANY PORTION OF THEM WITHOUT STARBUCKS' PRIOR WRITTEN CONSENT IS STRICTLY PROHIBITED.

Architect of Record



I HEREBY CERTIFY THAT THE PORTIONS OF THIS TECHNICAL SUBMISSION BEARING MY SEAL AND SIGNATURE WERE PREPARED BY ME OR UNDER MY SUPERVISION AND RESPONSIBLE CHARGE. I AM A DULY REGISTERED ARCHITECT UNDER THE LAWS OF THE STATE OF TEXAS.  
BRUCE M. CARLSON

**BID SET**

**NOT FOR REGULATORY APPROVAL, PERMITTING, OR CONSTRUCTION.**

SIGNATURE: BRUCE M. CARLSON  
DATE ISSUED: 06-05-2012  
REG. NO.: 13067

ISSUE SCHEDULE	
06-05-12	BID SET
REVISION SCHEDULE	
REV/	DATE BY DESCRIPTION

PROJECT NAME: TROPHY LAKE AND HWY 114  
PROJECT ADDRESS: 501 TROPHY LAKE DR., SUITE #200  
TROPHY CLUB, TX 76262  
COUNTY: DENTON

STORE #: 6552  
CPN #: 10766-020  
CMA PROJECT #: 11104.120

CONCEPT: HERITAGE  
DESIGN MANAGER: FRANK WANCHO  
CONSTRUCTION MANAGER: KATHY TRAVIS

SHEET TITLE: WALL FINISH PLAN

SHEET NUMBER: I-112

ISSUE DATE: 06-05-2012



Starbucks Coffee Company

2401 UTAH AVENUE SOUTH  
SEATTLE, WASHINGTON 98134  
(206) 318-1575

THESE PLANS AND SPECIFICATIONS, AS WELL AS STARBUCKS' NAME, LOGO, TRADEMARKS, AND DESIGNS ARE THE EXCLUSIVE PROPERTY OF STARBUCKS CORPORATION. ANY REPRODUCTION, MODIFICATION, DISCLOSURE, AND/OR USE OF THESE MATERIALS OR ANY PORTION OF THEM WITHOUT STARBUCKS' PRIOR WRITTEN CONSENT IS STRICTLY PROHIBITED.

Architect of Record



I HEREBY CERTIFY THAT THE PORTIONS OF THIS TECHNICAL SUBMISSION BEARING MY SEAL AND SIGNATURE WERE PREPARED BY ME OR UNDER MY SUPERVISION AND RESPONSIBLE CHARGE. I AM A DULY REGISTERED ARCHITECT UNDER THE LAWS OF THE STATE OF TEXAS.  
BRUCE M. CARLSON

# BID SET

NOT FOR REGULATORY APPROVAL, PERMITTING, OR CONSTRUCTION.

SIGNATURE: BRUCE M. CARLSON  
DATE ISSUED: 06-05-2012  
REG. NO.: 13057

ISSUE SCHEDULE	
06-05-12	BID SET
REVISION SCHEDULE	
REV/	DATE BY DESCRIPTION

PROJECT NAME:  
**TROPHY LAKE AND HWY 114**  
PROJECT ADDRESS:  
501 TROPHY LAKE DR., SUITE #200  
TROPHY CLUB, TX 76262  
COUNTY:  
DENTON

STORE #: 6552  
CPN #: 10766-020  
CMA PROJECT #: 11104.120  
CONCEPT: HERITAGE  
DESIGN MANAGER: FRANK WANCHO  
CONSTRUCTION MANAGER: KATHY TRAVIS

SHEET TITLE:  
**CASEWORK PLANS**

SHEET NUMBER:  
**I-113**

ISSUE DATE: 06-05-2012

## GENERAL NOTES:

- (A) GC TO NOTIFY STARBUCKS CONSTRUCTION MANAGER IMMEDIATELY IF A DISCREPANCY EXISTS BETWEEN CASEWORK SHOP DRAWINGS, SITE DIMENSIONS, CASEWORK PLAN OR ACTUAL CASEWORK FIXTURES. ALL DIMENSIONS TO BE TAKEN FROM DESIGNATED DATUM POINT.
- (B) STARBUCKS CONSTRUCTION MANAGER TO COORDINATE AND SCHEDULE CASEWORK DELIVERY DATE. GC TO CONFIRM CASEWORK DELIVERY DATE WITH CASEWORK MANUFACTURER 4 WEEKS AND 1 WEEK PRIOR TO SCHEDULE DATE OF DELIVERY.
- (C) STARBUCKS CONTRACT DIRECTLY WITH THE CASEWORK VENDOR TO SUPPLY CASEWORK LISTED IN THE CASEWORK SCHEDULE, UON.
- (D) REFER TO CASEWORK INSTALLATION MANUAL PROVIDED BY CASEWORK VENDOR FOR COMPLETE INSTALLATION INSTRUCTIONS.
- (E) ALL CASEWORK BASE UNITS SHALL BE SET ON 1/4" (6MM) NON-ABSORBENT PLASTIC SHIMS PROVIDED BY CASEWORK VENDOR.
- (F) SEE WALL FINISH PLAN & INTERIOR ELEVATIONS FOR LOCATION, TAGGING, FINISHES, AND APPLIED WALL TREATMENTS.
- (G) DO NOT CAULK TRASH RINGS TO COUNTERTOPS.
- (H) INSTALL OVEN SS COUNTERTOP AND BASE CABINET WITH 1/2" (10MM) GAP BETWEEN ADJACENT COUNTERTOPS. SEE WARMING DETAILS FOR HOLD DIMENSIONS.
- (J) REFER TO SCHEDULES FOR FINISH SELECTIONS OF CASEWORK ITEMS.

## KEYED NOTES:

- (1) GC TO PROVIDE AND INSTALL 'L' BRACKETS TO SECURE MERCH UNITS TO WALL
- (2) MODIFIED BARISTA
- (3) NEW COUNTERTOP
- (4) EXISTING CASEWORK RESKINNED
- (5) EXISTING CASEWORK, UON.
- (6) NEW MERCH UNITS
- (7) NEW CONDIMENT CART
- (8) NEW CASEWORK
- (9) NEW CHAIR RAIL
- (10) NEW SYRUP SHROUD
- (11) NEW CASH CORRAL
- (12) NEW FREESTANDING MERCH UNITS
- (13) NEW LAMINATE AT EXISTING CASEWORK. REFER TO INTERIOR ELEVATIONS

## LEGEND:

- INDICATES CHAIR RAIL
- ▨ INDICATES STAINLESS STEEL

PRELIMINARY - NOT FOR CONSTRUCTION.

PRELIMINARY - NOT FOR CONSTRUCTION.

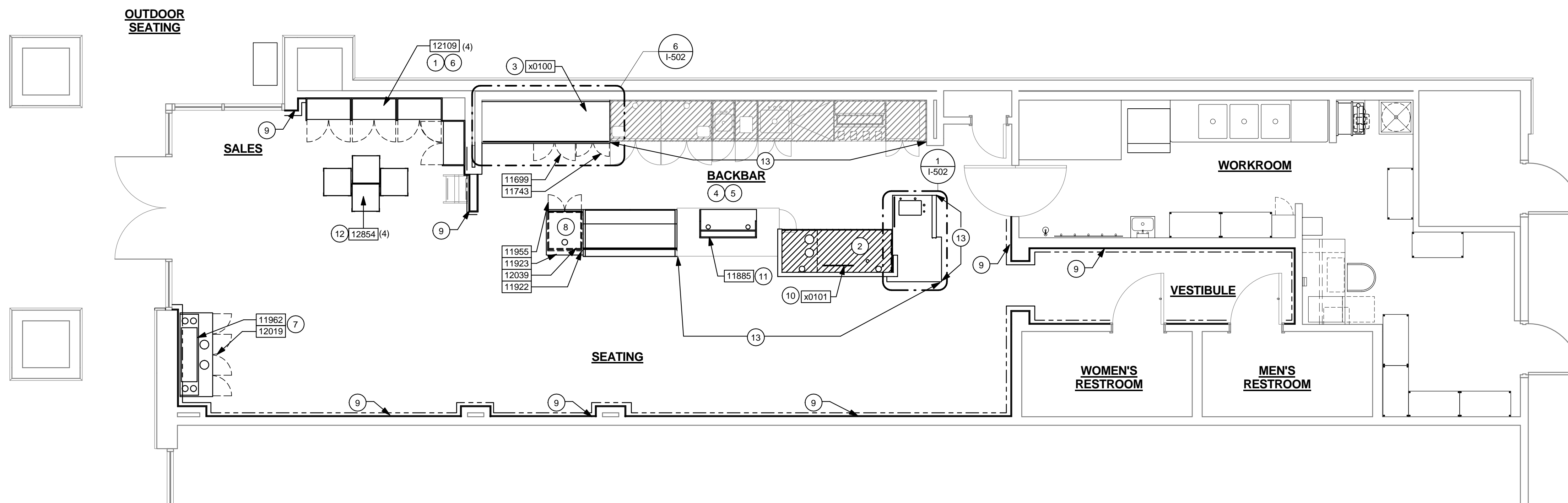

**1 CASEWORK PLAN**  
Scale: 1/4" = 1'-0"

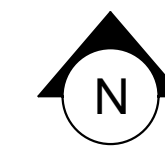



Starbucks Coffee Company

2401 UTAH AVENUE SOUTH  
SEATTLE, WASHINGTON 98134  
(206) 318-1575

THESE PLANS AND SPECIFICATIONS, AS WELL AS STARBUCKS' NAME, LOGO, TRADEMARKS, AND DESIGNS ARE THE EXCLUSIVE PROPERTY OF STARBUCKS CORPORATION. ANY REPRODUCTION, MODIFICATION, DISCLOSURE, AND/OR USE OF THESE MATERIALS OR ANY PORTION OF THEM WITHOUT STARBUCKS' PRIOR WRITTEN CONSENT IS STRICTLY PROHIBITED.

Architect of Record



**GENERAL NOTES:**

- (A) THE SPACE IS SERVED BY THE MUNICIPAL WATER AND SEWER SYSTEM, UON.
- (B) ALL EQUIPMENT AND INSTALLATION WILL MEET NATIONAL SANITATION FOUNDATION STANDARDS OR EQUIVALENT.
- (C) EQUIPMENT UNITS SHALL CONTAIN NO EXPOSED THREADS, EMBELLISHMENTS, OR OVERHANGING EDGES THAT SERVE AS PLACES FOR ACCUMULATION OF DUST, DIRT AND/OR DEBRIS.
- (D) EDIBLE PRODUCTS TO BE PHYSICALLY SEPARATED FROM STORAGE OF NON-EDIBLE OR TOXIC PRODUCTS.
- (E) NO VEGETABLE OR FOOD PREPARATION ON THE PREMISES.
- (F) NO ALCOHOLIC BEVERAGES TO BE SOLD OR CONSUMED ON THE PREMISES.
- (G) THE MAXIMUM NUMBER OF EMPLOYEES PER SHIFT SHALL NOT EXCEED 4.
- (H) REFER TO SCHEDULES FOR SPECIFICATIONS
- (J) NON-MOVABLE EQUIPMENT ON THE FLOOR SHALL BE MOUNTED ON 6" LEGS, CASTERS, OR MANUFACTURER SUPPLIED SKIDS
- (K) NON-MOVABLE EQUIPMENT ON THE COUNTER SHALL BE MOUNTED ON 4" LEGS.
- (L) DO NOT SCALE DRAWINGS

**KEYED NOTES:**

- (1) RELOCATED MISCELLANEOUS MERCH ITEMS COORDINATE LOCATION WITH STORE MANAGER
- (2) VERIFY A FIRE EXTINGUISHER IN WORKROOM PER FIRE MARSHALL.
- (3) GC TO SCHEDULE WITH LOCAL REFRIGERATION CONTRACTOR TO CONDUCT INITIAL FOOD CASE START-UP AND TESTING, FOR APPROVED CONTRACTOR, CONTACT STRUCTURAL CONCEPTS (800) 433-9489 EXT. 257. ALLOW MINIMUM 3 WEEK LEAD TIME PRIOR TO STORE TURNOVER
- (4) RELOCATED EXISTING NY TIMES FIXTURE.
- (5) GC TO DETACH REMOVABLE FRONT SECTION OF FOOD CASE TO CLEAR DOOR OPENING. REFER TO MANUFACTURER'S INSTRUCTIONS POSTED ON FRONT CASE.
- (6) THERE ARE NO TABLES DESIGNATED FOR SMOKING IN THE OUTDOOR SEATING AREA.
- (7) CUSTOM BASE AT SEATING
- (8) RELOCATED POS EQUIPMENT
- (9) RELOCATED SCALE
- (10) RELOCATED ESPRESSO MACHINES
- (11) EXISTING GRINDER
- (12) EXISTING BREWER
- (13) EXISTING UC REFRIG
- (14) NEW SINK AND FAUCETS. REFER TO PLUMBING
- (15) EXISTING SHUTTLES
- (16) NEW UC REFRIG
- (17) EXISTING UMBRELLAS
- (18) NEW FOOD CASE

PRELIMINARY - NOT FOR CONSTRUCTION.

PRELIMINARY - NOT FOR CONSTRUCTION.

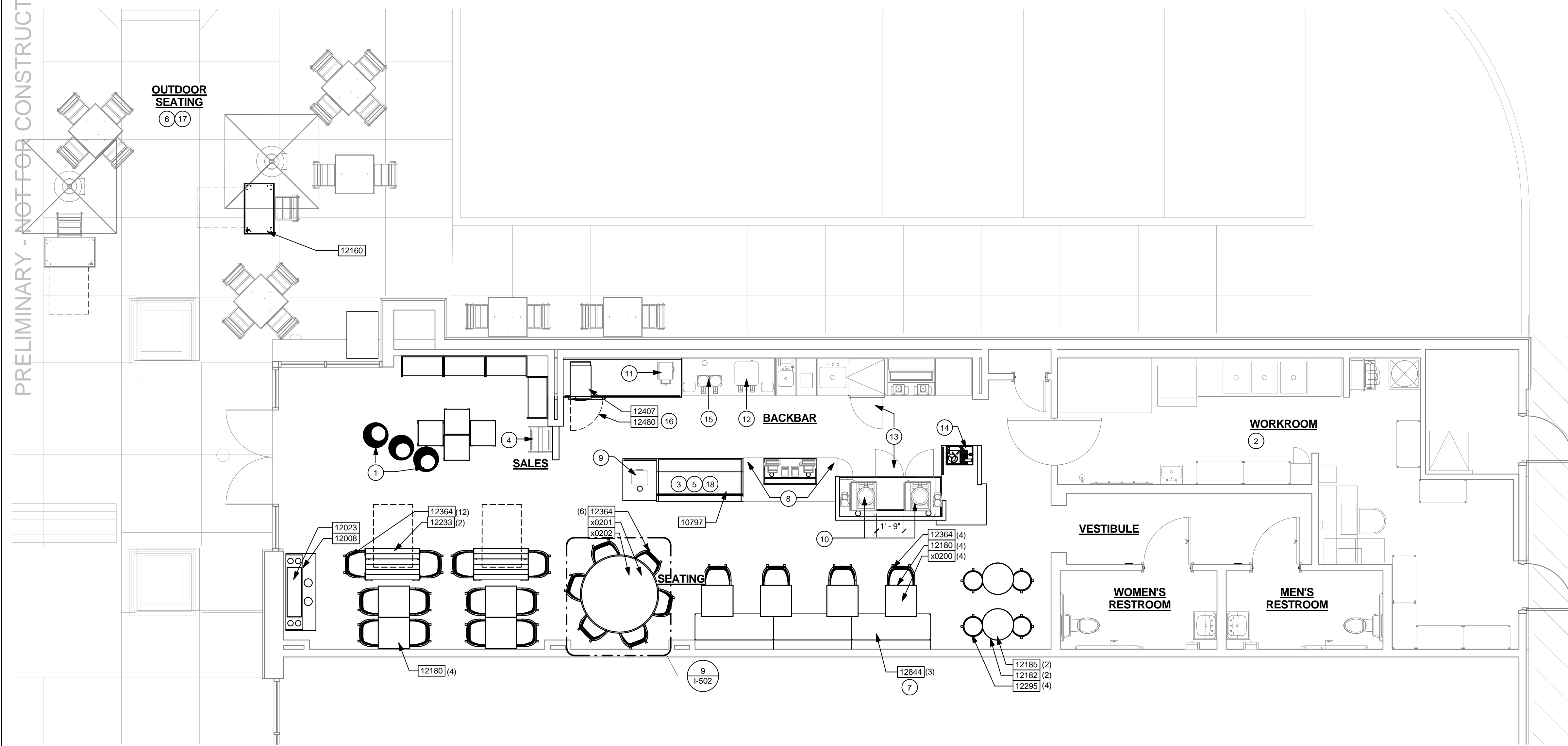

1 FF & E PLAN  
Scale: 1/4" = 1'-0"

**BID SET**

NOT FOR REGULATORY APPROVAL, PERMITTING, OR CONSTRUCTION.

SIGNATURE		BRUCE M. CARLSON	
DATE ISSUED		06-05-2012	
REG. NO.		13067	
<b>ISSUE SCHEDULE</b>			
06-05-12	BID SET		
<b>REVISION SCHEDULE</b>			
REV/	DATE	BY	DESCRIPTION

PROJECT NAME:  
**TROPHY LAKE AND HWY 114**

PROJECT ADDRESS:  
501 TROPHY LAKE DR., SUITE #200  
TROPHY CLUB, TX 76262

COUNTY:  
DENTON

STORE #: 6552  
CPN #: 10766-020  
CMA PROJECT #: 11104.120

CONCEPT: HERITAGE  
DESIGN MANAGER: FRANK WANCHO  
CONSTRUCTION MANAGER: KATHY TRAVIS

SHEET TITLE:  
**FF & E PLAN**

SHEET NUMBER:  
**I-114**

ISSUE DATE: 06-05-2012

PRELIMINARY - NOT FOR CONSTRUCTION.

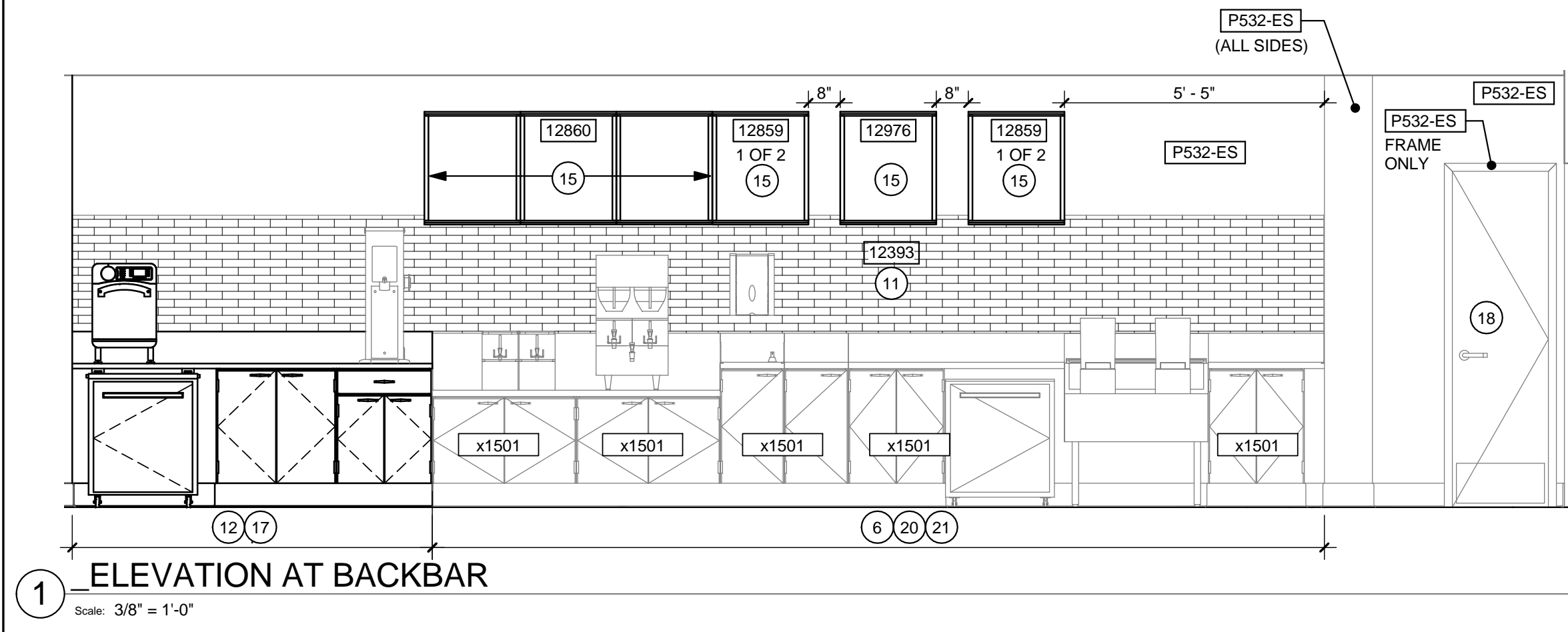

1 ELEVATION AT BACKBAR

Scale: 3/8" = 1'-0"

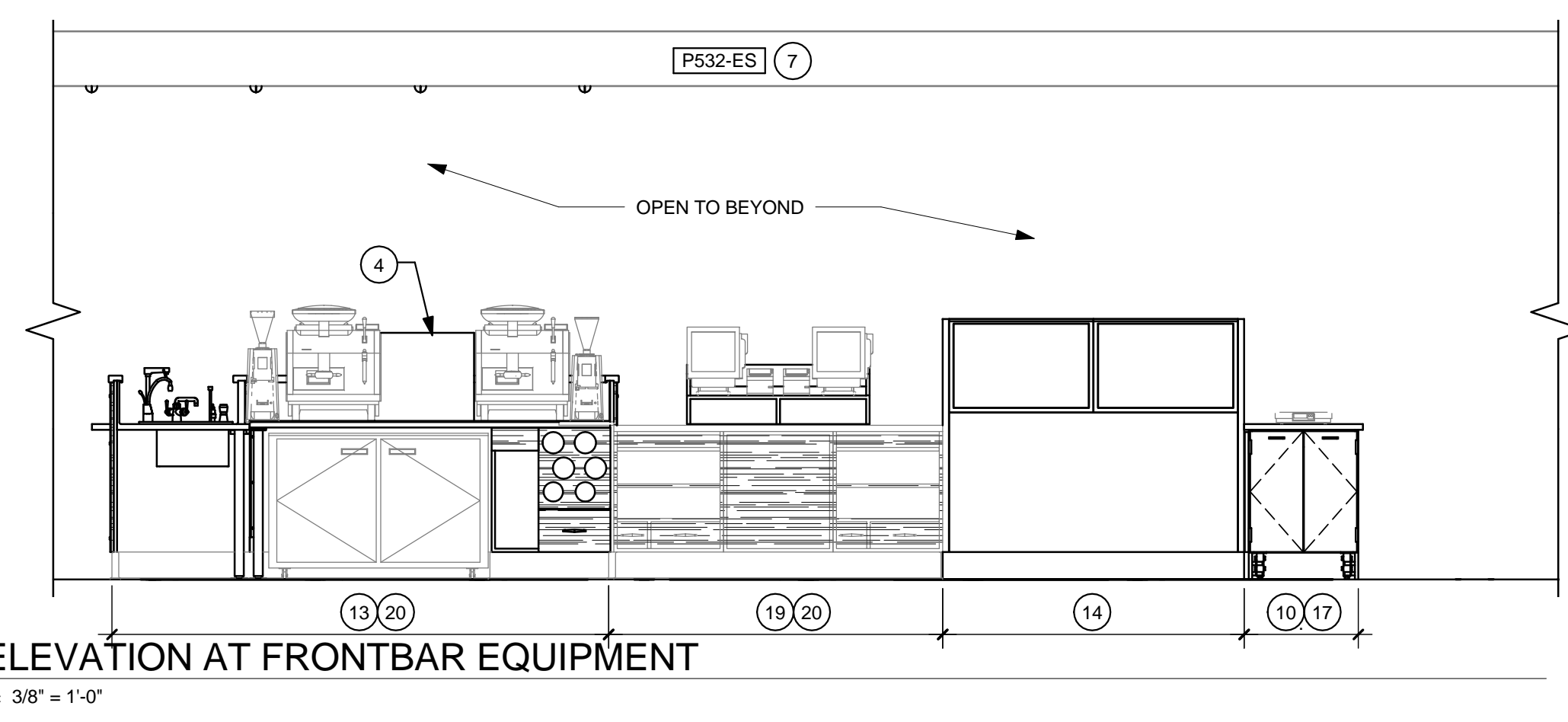

3 ELEVATION AT FRONTBAR EQUIPMENT

Scale: 3/8" = 1'-0"

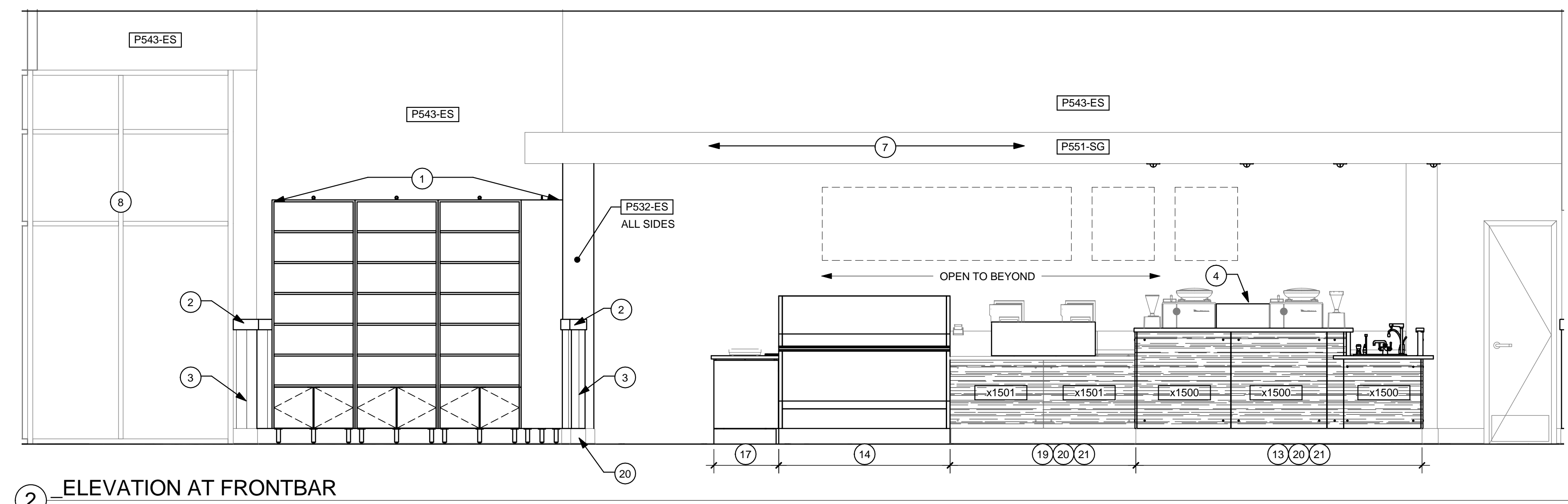

2 ELEVATION AT FRONTBAR

Scale: 3/8" = 1'-0"

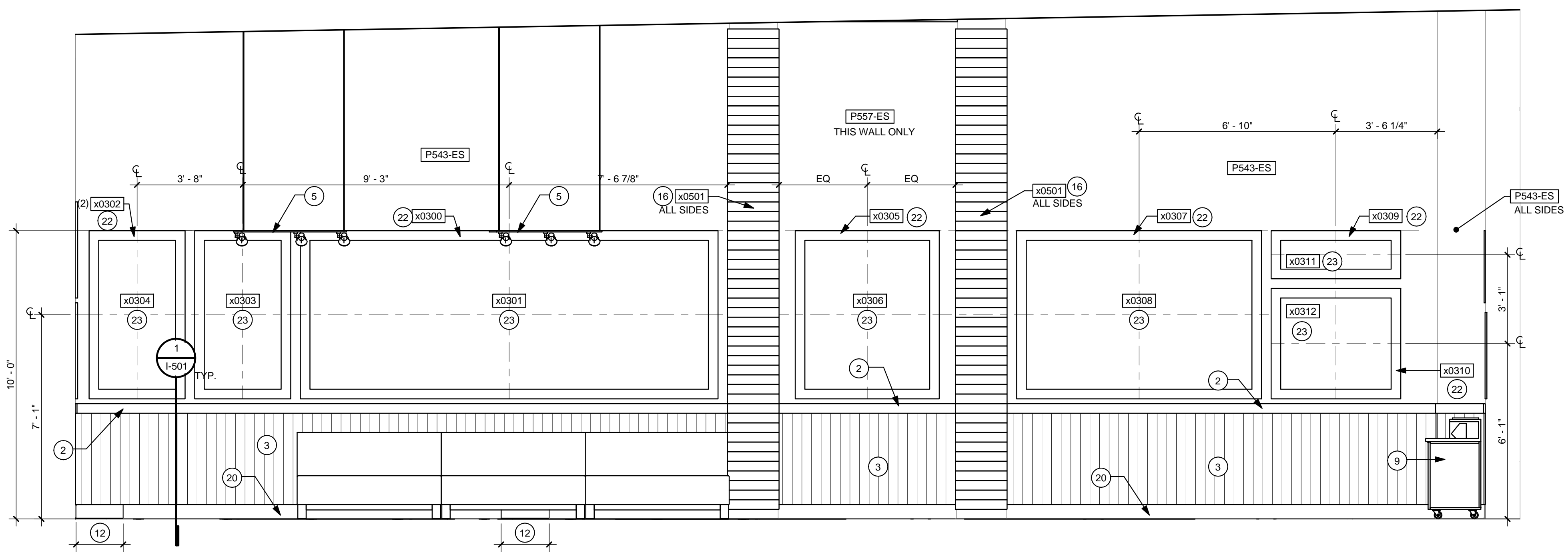

4 ELEVATION AT SEATING

Scale: 3/8" = 1'-0"

PRELIMINARY - NOT FOR CONSTRUCTION.

GENERAL NOTES:

- (A) ALL PAINT DESIGNATIONS TO EXTEND AROUND OUTSIDE CORNERS, UON.
- (B) REFER TO MANUFACTURER'S INSTRUCTIONS SHIPPED WITH ARTWORK FOR INSTALLATION INSTRUCTIONS AND SPACING.
- (C) GC TO VERIFY ALL DIMENSIONS AND NOTIFY ARCHITECT OF ANY DISCREPANCIES PRIOR TO CONSTRUCTION.
- (D) PAINT SUBSTITUTIONS ARE NOT ALLOWED. USE STARBUCKS NATIONAL ACCOUNT "COLOR CODE" WHEN ORDERING PAINTS.
- (E) DO NOT SCALE DRAWINGS.
- (F) REFER TO SCHEDULES FOR SPECIFICATIONS
- (G) NO PAINT LINES

KEYED NOTES:

- 1 NEW MERCH UNITS.
- 2 NEW CHAIR RAIL
- 3 NEW WAINSCOT
- 4 NEW SYRUP SHROUD
- 5 NEW TRACK LIGHTS
- 6 EXISTING CASEWORK RESKINNED
- 7 EXISTING SOFFIT REPAINTED
- 8 EXISTING STOREFRONT AND DOOR
- 9 NEW CONDIMENT CART
- 10 NEW CLIP-ON PANEL
- 11 NEW WALL TILE
- 12 NEW TILE BASE
- 13 BARISTA
- 14 NEW PASTRY CASE
- 15 NEW MENU BOARDS
- 16 CUSTOM WALL FINISH
- 17 NEW CASEWORK
- 18 EXISTING DOOR
- 19 EXISTING POS RESKINNED
- 20 EXISTING TILE BASE
- 21 NEW LAMINATE AT EXISTING CASEWORK
- 22 NEW CUSTOM ART FRAME
- 23 NEW CUSTOM ARTWORK



Starbucks Coffee Company

2401 UTAH AVENUE SOUTH  
SEATTLE, WASHINGTON 98134  
(206) 318-1575

THESE PLANS AND SPECIFICATIONS, AS WELL AS STARBUCKS' NAME, LOGO, TRADEMARKS, AND DESIGNS ARE THE EXCLUSIVE PROPERTY OF STARBUCKS CORPORATION. ANY REPRODUCTION, MODIFICATION, DISCLOSURE, AND/OR USE OF THESE MATERIALS OR ANY PORTION OF THEM WITHOUT STARBUCKS' PRIOR WRITTEN CONSENT IS STRICTLY PROHIBITED.

Architect of Record



I HEREBY CERTIFY THAT THE PORTIONS OF THIS TECHNICAL SUBMISSION BEARING MY SEAL AND SIGNATURE WERE PREPARED BY ME OR UNDER MY SUPERVISION AND RESPONSIBLE CHARGE. I AM A DULY REGISTERED ARCHITECT UNDER THE LAWS OF THE STATE OF TEXAS.  
BRUCE M. CARLSON

BID SET

NOT FOR REGULATORY APPROVAL, PERMITTING, OR CONSTRUCTION.

BRUCE M. CARLSON  
SIGNATURE  
06-05-2012  
DATE ISSUED  
13067  
REG. NO.

ISSUE SCHEDULE	
06-05-12	BID SET

REVISION SCHEDULE			
REV	DATE	BY	DESCRIPTION

PROJECT NAME:  
**TROPHY LAKE AND HWY 114**  
PROJECT ADDRESS:  
501 TROPHY LAKE DR., SUITE #200  
TROPHY CLUB, TX 76262  
COUNTY:  
DENTON

STORE #: 6552  
CPN #: 10766-020  
CMA PROJECT #: 11104.120  
CONCEPT: HERITAGE  
DESIGN MANAGER: FRANK WANCHO  
CONSTRUCTION MANAGER: KATHY TRAVIS

SHEET TITLE:  
**INTERIOR ELEVATIONS**

SHEET NUMBER:  
**I-201**

ISSUE DATE: 06-05-2012

J:\STARBUCKS\PROJECTS\RENOVATIONS\11104\11104.120\_6552 Trophy Lake & Hwy 114 - Trophy Club, TX\Drawings\Work in Progress\11104.120\_6552\_Trophy Lake & Hwy 114\_CENTRAL.rvt

PRELIMINARY - NOT FOR CONSTRUCTION.

PRELIMINARY - NOT FOR CONSTRUCTION.



Starbucks Coffee Company

2401 UTAH AVENUE SOUTH  
SEATTLE, WASHINGTON 98134  
(206) 318-1575

THESE PLANS AND SPECIFICATIONS, AS WELL AS STARBUCKS' NAME, LOGO, TRADEMARKS, AND DESIGNS ARE THE EXCLUSIVE PROPERTY OF STARBUCKS CORPORATION. ANY REPRODUCTION, MODIFICATION, DISCLOSURE, AND/OR USE OF THESE MATERIALS OR ANY PORTION OF THEM WITHOUT STARBUCKS' PRIOR WRITTEN CONSENT IS STRICTLY PROHIBITED.

Architect of Record



I HEREBY CERTIFY THAT THE PORTIONS OF THIS TECHNICAL SUBMISSION BEARING MY SEAL AND SIGNATURE WERE PREPARED BY ME OR UNDER MY SUPERVISION AND RESPONSIBLE CHARGE. I AM A DULY REGISTERED ARCHITECT UNDER THE LAWS OF THE STATE OF TEXAS.  
BRUCE M. CARLSON

# BID SET

NOT FOR REGULATORY APPROVAL, PERMITTING, OR CONSTRUCTION.

SIGNATURE: BRUCE M. CARLSON  
DATE ISSUED: 06-05-2012  
REG. NO.: 13067

ISSUE SCHEDULE	
06-05-12	BID SET
REVISION SCHEDULE	
REV/	DATE BY DESCRIPTION

PROJECT NAME:  
**TROPHY LAKE AND HWY 114**  
PROJECT ADDRESS:  
501 TROPHY LAKE DR., SUITE #200  
TROPHY CLUB, TX 76262  
COUNTY:  
DENTON

STORE #: 6552  
CPN #: 10766-020  
CMA PROJECT #: 11104.120  
CONCEPT: HERITAGE  
DESIGN MANAGER: FRANK WANCHO  
CONSTRUCTION MANAGER: KATHY TRAVIS

SHEET TITLE:  
**INTERIOR ELEVATIONS**

SHEET NUMBER:  
**I-202**

ISSUE DATE: 06-05-2012

## GENERAL NOTES:

- (A) ALL PAINT DESIGNATIONS TO EXTEND AROUND OUTSIDE CORNERS, UON.
- (B) REFER TO MANUFACTURER'S INSTRUCTIONS SHIPPED WITH ARTWORK FOR INSTALLATION INSTRUCTIONS AND SPACING.
- (C) GC TO VERIFY ALL DIMENSIONS AND NOTIFY ARCHITECT OF ANY DISCREPANCIES PRIOR TO CONSTRUCTION.
- (D) PAINT SUBSTITUTIONS ARE NOT ALLOWED. USE STARBUCKS NATIONAL ACCOUNT "COLOR CODE" WHEN ORDERING PAINTS.
- (E) DO NOT SCALE DRAWINGS.
- (F) REFER TO SCHEDULES FOR SPECIFICATIONS

## KEYED NOTES:

- (1) NEW CHAIR RAIL
- (2) NEW WAINSCOT
- (3) NEW ARTWORK
- (4) NEW CONDIMENT CART
- (5) NEW TILE BASE
- (6) EXISTING DOOR
- (7) EXISTING STOREFRONT AND DOOR
- (8) NEW COMMUNITY BOARD
- (9) EXISTING TILE BASE
- (10) EXISTING SOFFIT
- (11) EXISTING RESTROOM SIGNAGE
- (12) NEW CUSTOM ART FRAME
- (13) EXISTING EXIT SIGN/EMERGENCY LIGHT

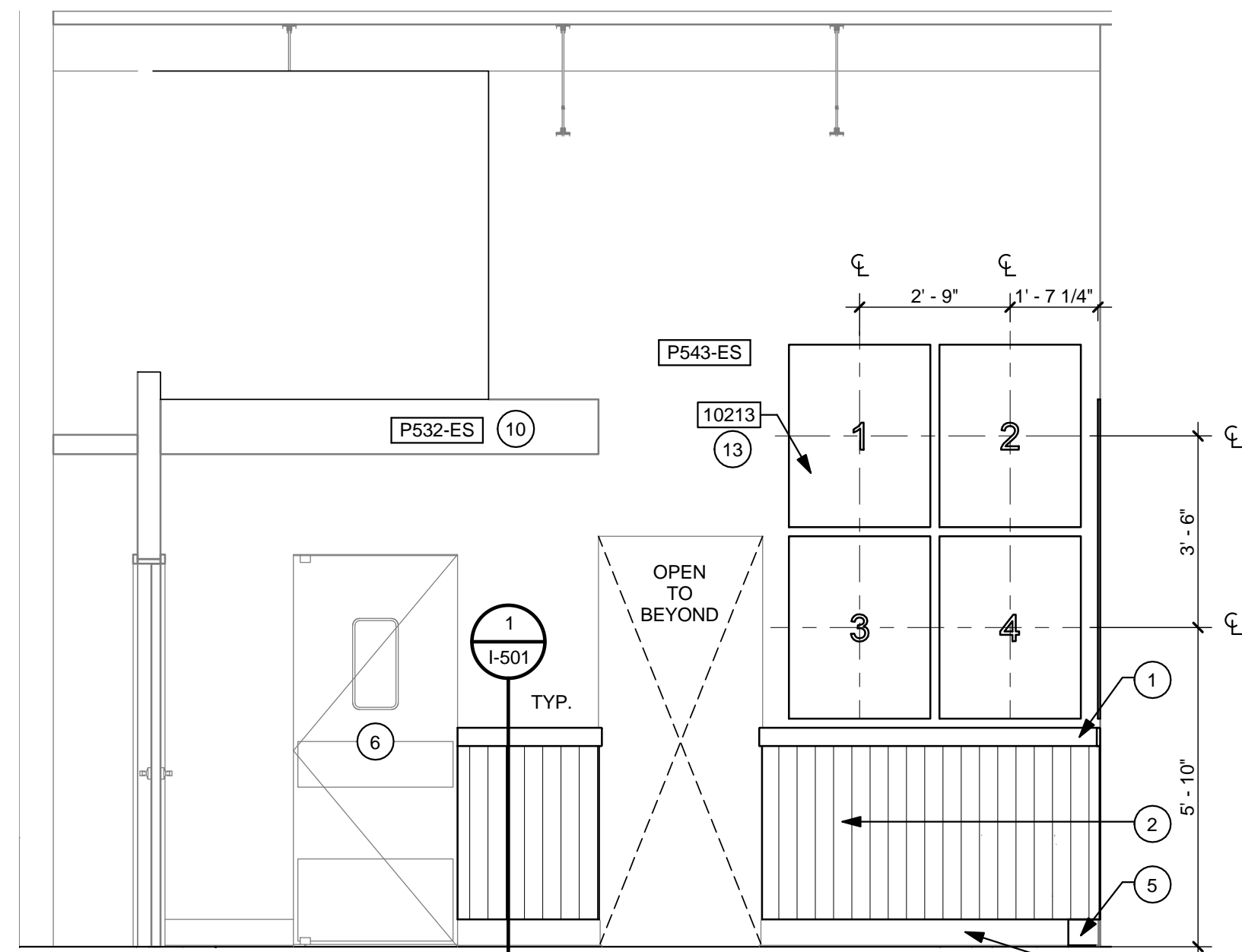

**1 ELEVATION AT SEATING**  
Scale: 3/8" = 1'-0"

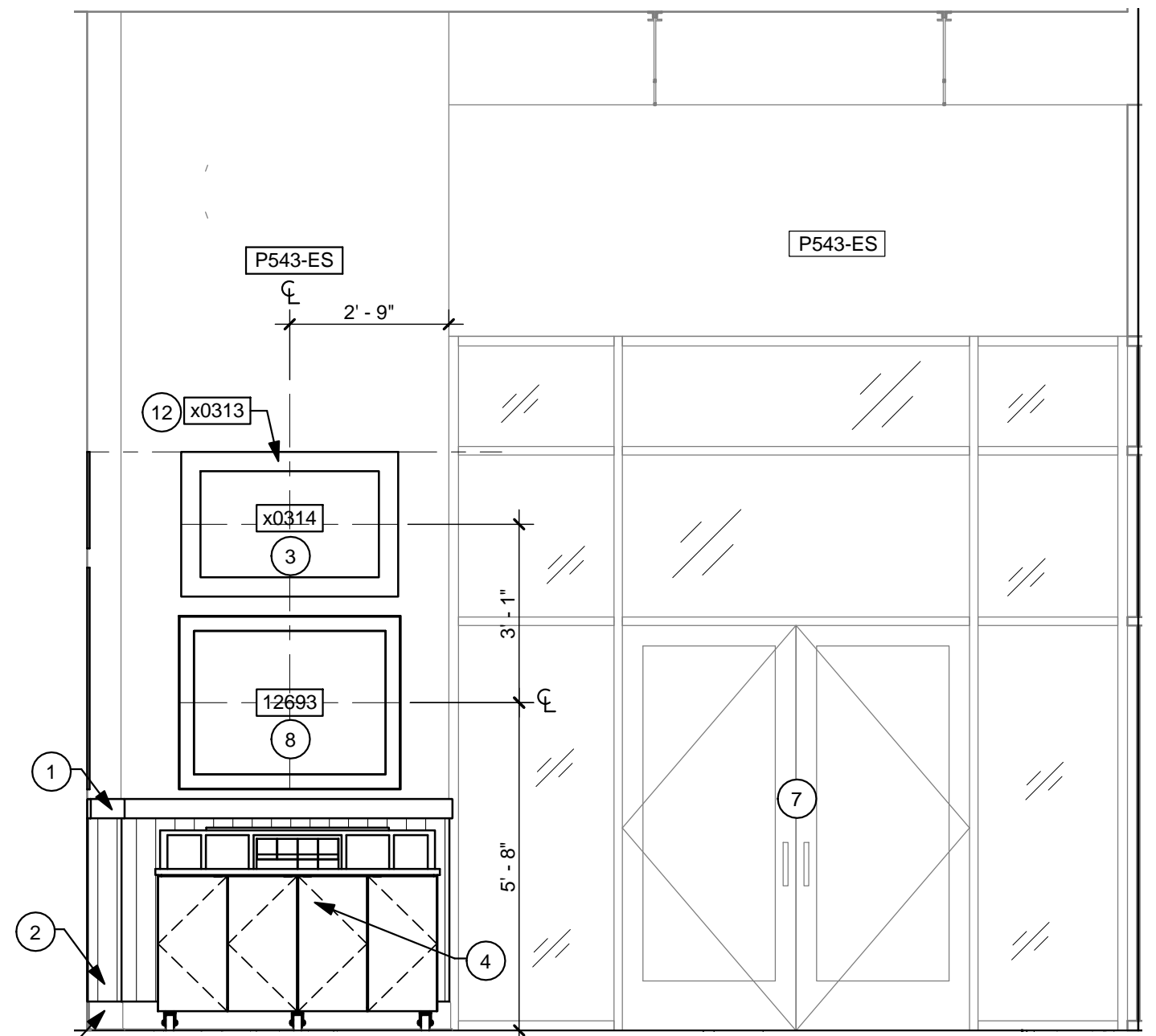

**2 ELEVATION AT ENTRY**  
Scale: 3/8" = 1'-0"

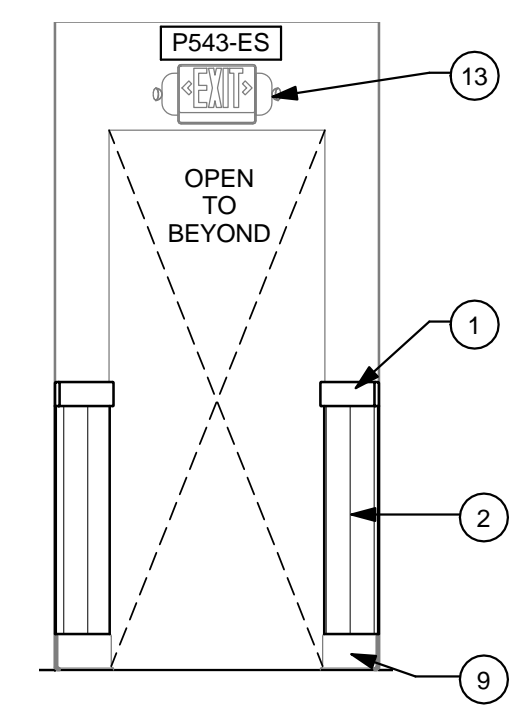

**3 ELEVATION AT VESTIBULE**  
Scale: 3/8" = 1'-0"

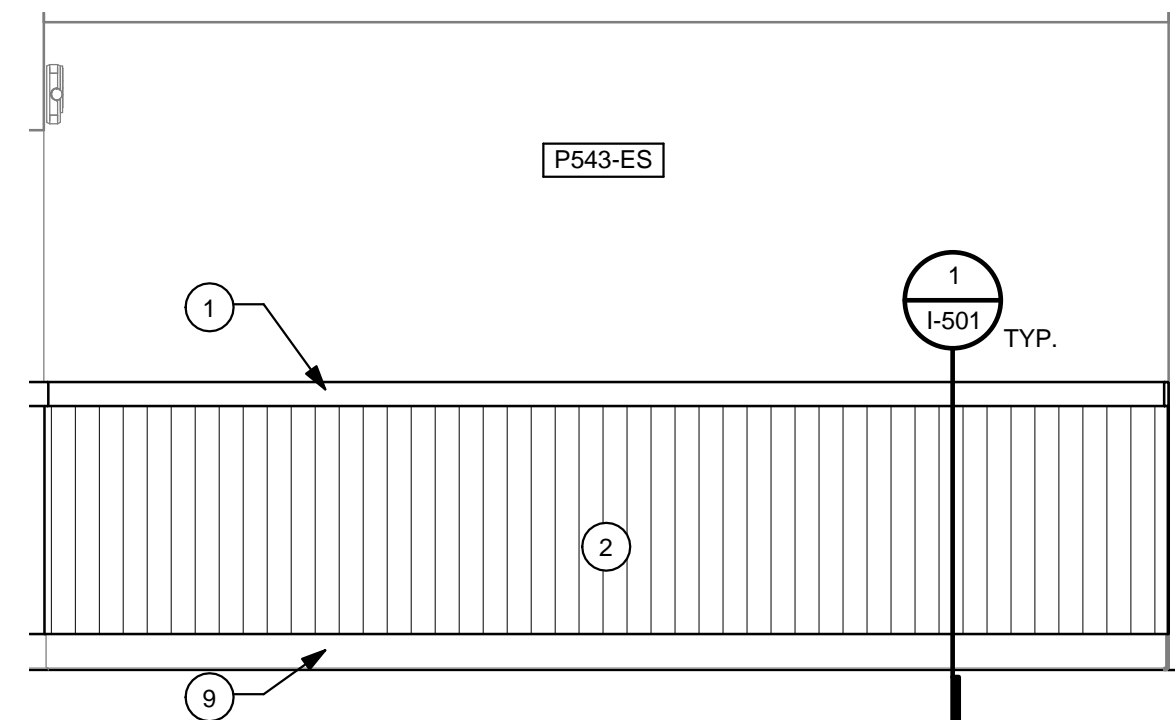

**4 ELEVATION AT VESTIBULE**  
Scale: 3/8" = 1'-0"

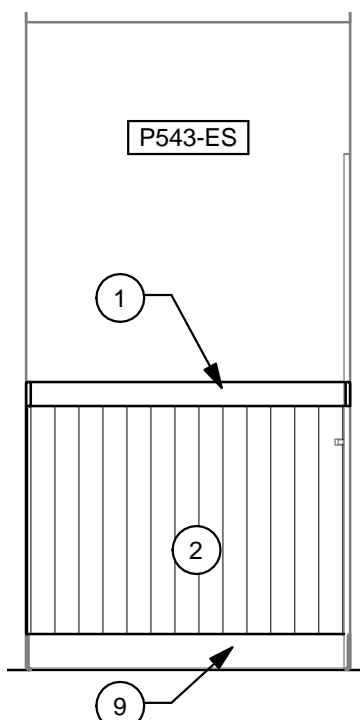

**5 ELEVATION AT VESTIBULE**  
Scale: 3/8" = 1'-0"

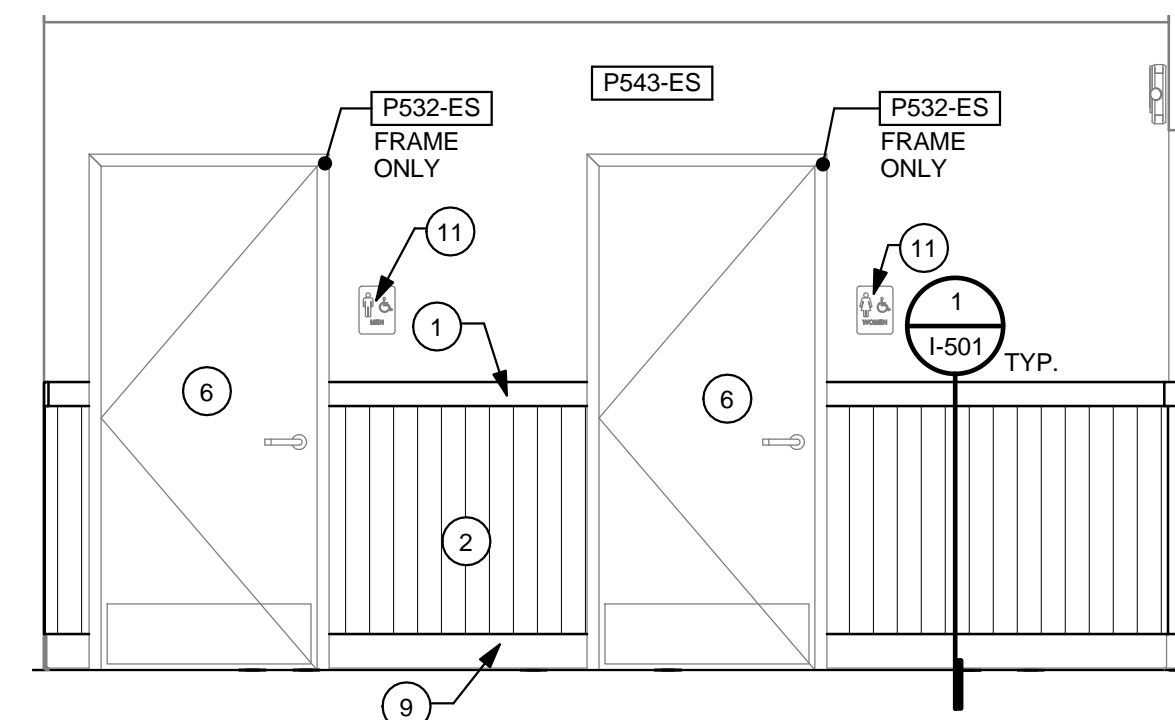

**6 ELEVATION AT VESTIBULE**  
Scale: 3/8" = 1'-0"



PRELIMINARY - NOT FOR CONSTRUCTION.

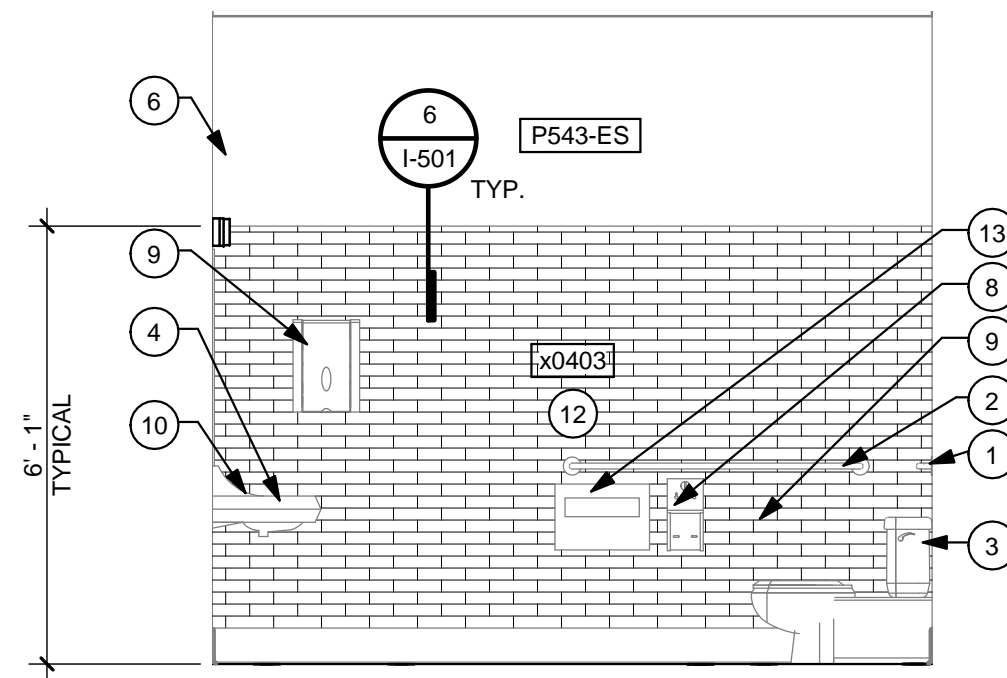

2 ELEVATION AT MEN'S RR  
Scale: 3/8" = 1'-0"

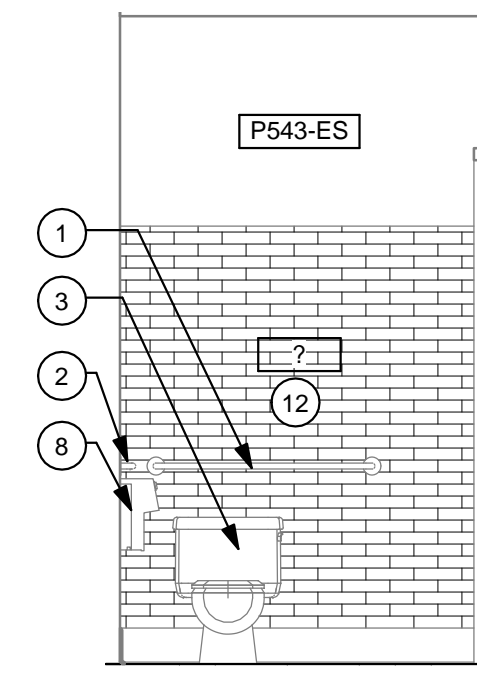

3 ELEVATION AT MEN'S RR  
Scale: 3/8" = 1'-0"

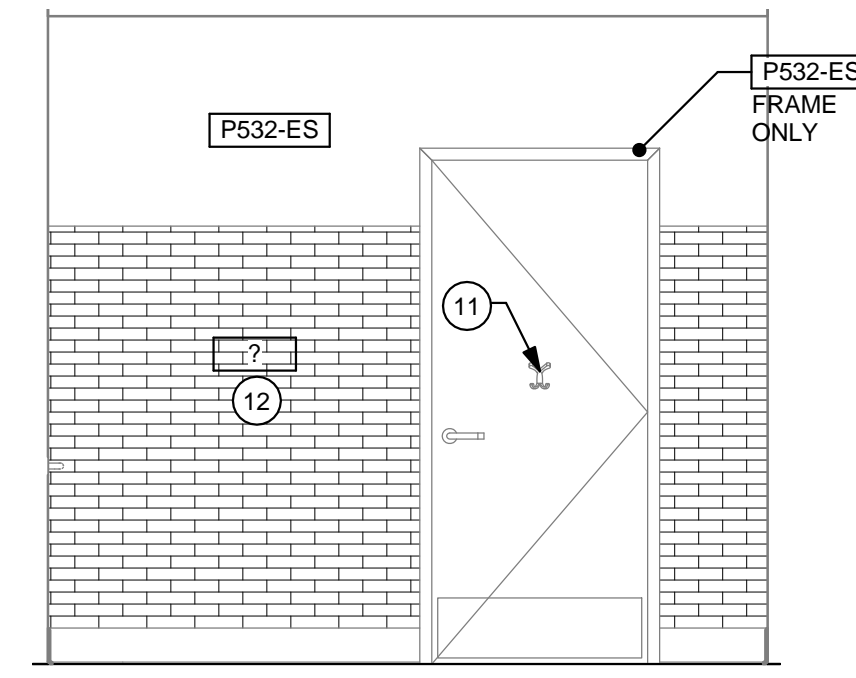

4 ELEVATION AT MEN'S RR  
Scale: 3/8" = 1'-0"

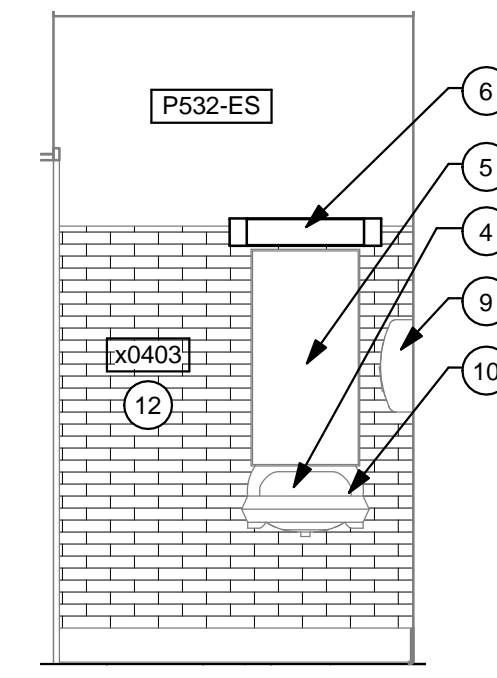

5 ELEVATION AT MEN'S RR  
Scale: 3/8" = 1'-0"

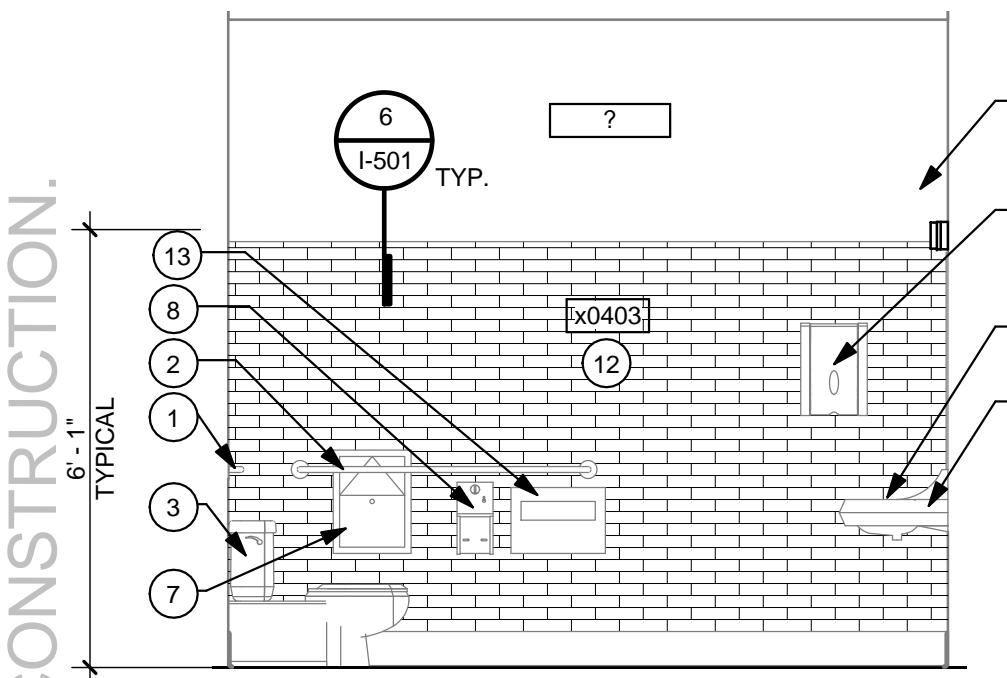

6 ELEVATION AT WOMEN'S RR  
Scale: 3/8" = 1'-0"

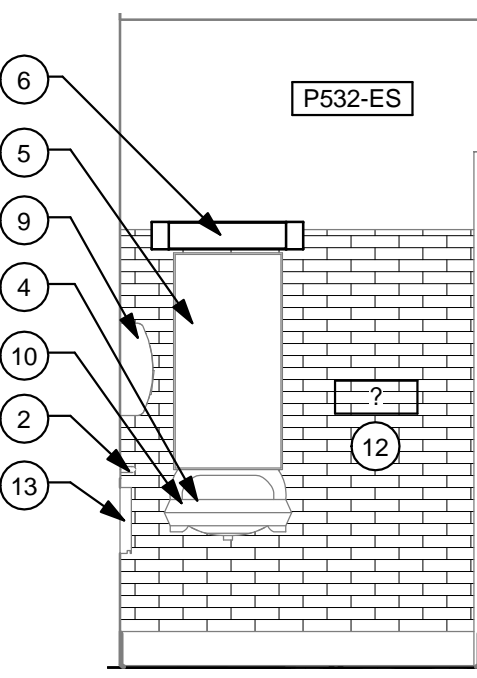

7 ELEVATION AT WOMEN'S RR  
Scale: 3/8" = 1'-0"

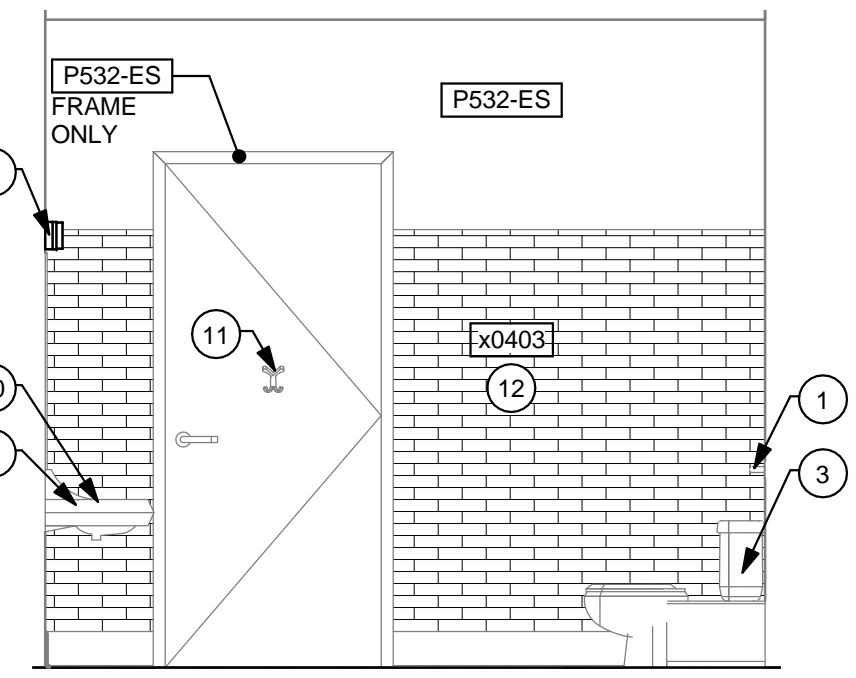

8 ELEVATION AT WOMEN'S RR  
Scale: 3/8" = 1'-0"

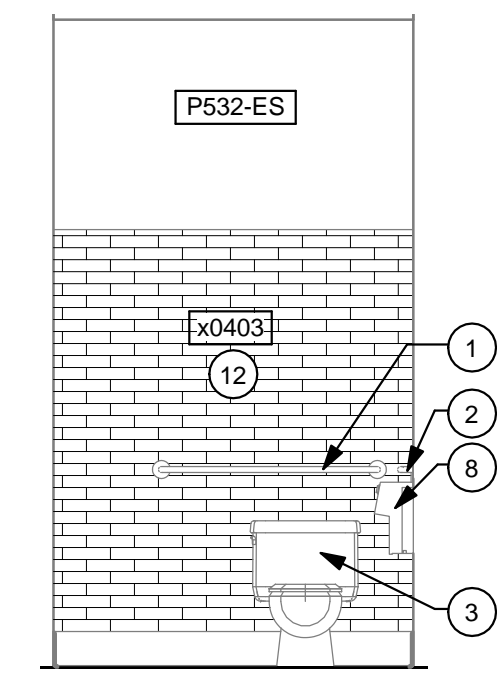

9 ELEVATION AT WOMEN'S RR  
Scale: 3/8" = 1'-0"

RESTROOM ACCESSORY:

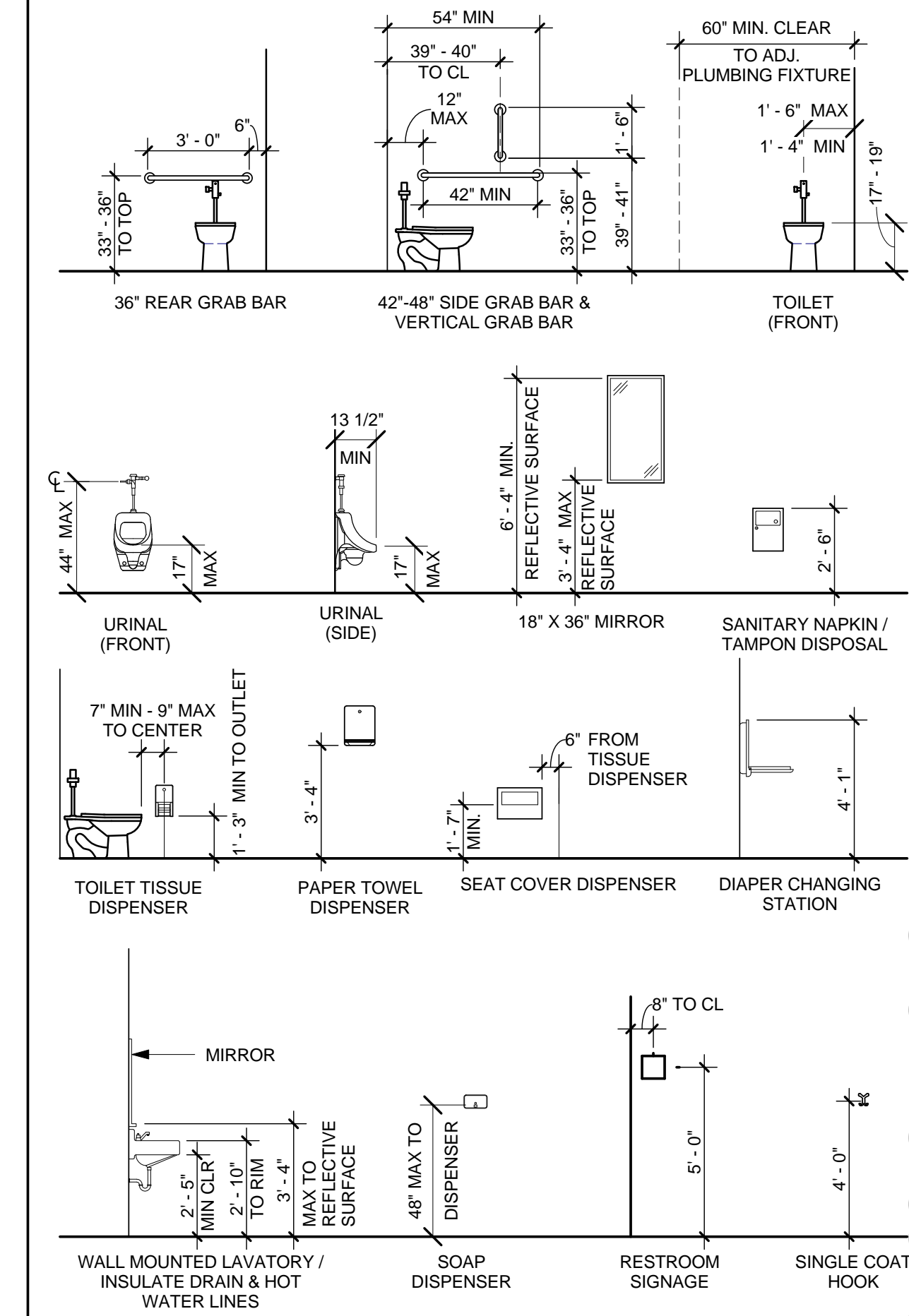

KEYED NOTES:

- 1 EXISTING 36" REAR GRAB BAR
- 2 EXISTING 42"-48" SIDE GRAB BAR
- 3 EXISTING WATER CLOSET
- 4 EXISTING LAVATORY
- 5 EXISTING 36" x 18" MIRROR
- 6 NEW WALL SCENCE
- 7 EXISTING SANITARY NAPKIN DISPOSAL
- 8 EXISTING TOILET PAPER DISPENSER
- 9 EXISTING PAPER TOWEL DISPENSER
- 10 EXISTING SOAP DISPENSER
- 11 EXISTING COAT HOOK
- 12 NEW WALL TILE
- 13 EXISTING SEAT COVER DISPENSER
- 14 EXISTING RESTROOM SIGNAGE

NOTE:

GC TO REMOUNT EXISTING FIXTURES TO MEET DIMENSIONAL REQUIREMENTS SHOWN. IF EXISTING FIXTURES DO NOT MEET THESE REQUIREMENTS, THEN GC TO REPLACE/RELOCATE/REMOUNT AS NEEDED TO MEET THESE DIMENSIONAL REQUIREMENTS.

PRELIMINARY - NOT FOR CONSTRUCTION.

PRELIMINARY - NOT FOR CONSTRUCTION.

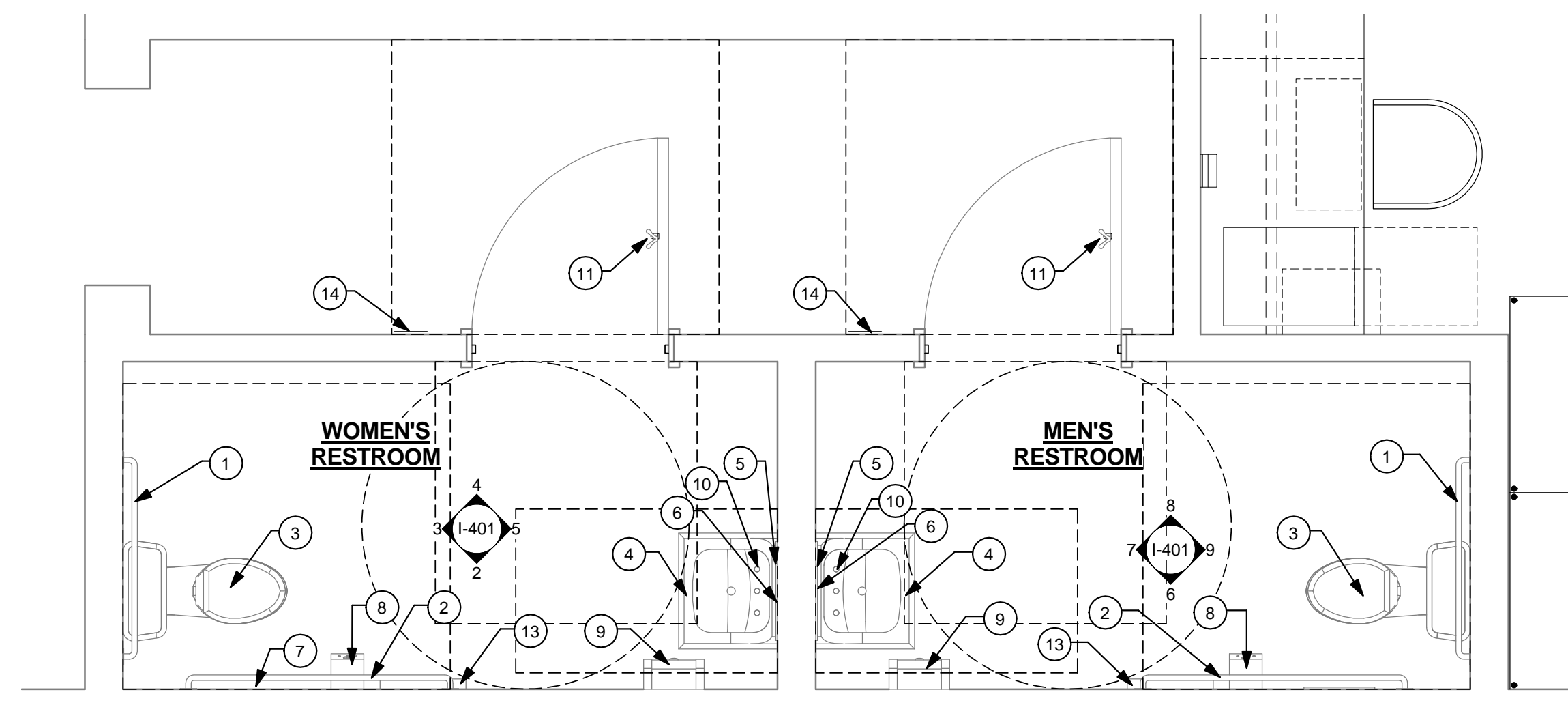

1 ENLARGED RESTROOM PLAN  
Scale: 1/2" = 1'-0"

PRELIMINARY - NOT FOR CONSTRUCTION.



Starbucks Coffee Company

2401 UTAH AVENUE SOUTH  
SEATTLE, WASHINGTON 98134  
(206) 318-1575

THESE PLANS AND SPECIFICATIONS, AS WELL AS STARBUCKS' NAME, LOGO, TRADEMARKS, AND DESIGNS ARE THE EXCLUSIVE PROPERTY OF STARBUCKS CORPORATION. ANY REPRODUCTION, MODIFICATION, DISCLOSURE, AND/OR USE OF THESE MATERIALS OR ANY PORTION OF THEM WITHOUT STARBUCKS' PRIOR WRITTEN CONSENT IS STRICTLY PROHIBITED.

Architect of Record



I HEREBY CERTIFY THAT THE PORTIONS OF THIS TECHNICAL SUBMISSION BEARING MY SEAL AND SIGNATURE WERE PREPARED BY ME OR UNDER MY SUPERVISION AND RESPONSIBLE CHARGE. I AM A DULY REGISTERED ARCHITECT UNDER THE LAWS OF THE STATE OF TEXAS.  
BRUCE M. CARLSON

BID SET

NOT FOR REGULATORY APPROVAL, PERMITTING, OR CONSTRUCTION.

SIGNATURE		BRUCE M. CARLSON	
DATE ISSUED		06-05-2012	
REG. NO.		13067	
<b>ISSUE SCHEDULE</b>			
06-05-12		BID SET	
<b>REVISION SCHEDULE</b>			
REV/	DATE	BY	DESCRIPTION

PROJECT NAME:  
**TROPHY LAKE AND HWY 114**  
PROJECT ADDRESS:  
501 TROPHY LAKE DR., SUITE #200  
TROPHY CLUB, TX 76262  
COUNTY:  
DENTON

STORE #: 6552  
CPN #: 10766-020  
CMA PROJECT #: 11104.120  
CONCEPT: HERITAGE  
DESIGN MANAGER: FRANK WANCHO  
CONSTRUCTION MANAGER: KATHY TRAVIS

SHEET TITLE:  
**ENLARGED RESTROOM PLAN & ELEVATIONS**

SHEET NUMBER:  
**I-401**

ISSUE DATE: 06-05-2012

J:\STARBUCKS\PROJECTS\RENOVATIONS\11104\11104.120\_6552 Trophy Lake & Hwy 114 - Trophy Club, TX\Drawings\Work in Progress\11104.120\_6552 Trophy Lake & Hwy 114\_CENTRAL.rvt



Starbucks Coffee Company

2401 UTAH AVENUE SOUTH  
SEATTLE, WASHINGTON 98134  
(206) 318-1575

THESE PLANS AND SPECIFICATIONS, AS WELL AS STARBUCKS' NAME, LOGO, TRADEMARKS, AND DESIGNS ARE THE EXCLUSIVE PROPERTY OF STARBUCKS CORPORATION. ANY REPRODUCTION, MODIFICATION, DISCLOSURE, AND/OR USE OF THESE MATERIALS OR ANY PORTION OF THEM WITHOUT STARBUCKS' PRIOR WRITTEN CONSENT IS STRICTLY PROHIBITED.



I HEREBY CERTIFY THAT THE PORTIONS OF THIS TECHNICAL SUBMISSION BEARING MY SEAL AND SIGNATURE WERE PREPARED BY ME OR UNDER MY SUPERVISION AND RESPONSIBLE CHARGE. I AM A DULY REGISTERED ARCHITECT UNDER THE LAWS OF THE STATE OF TEXAS.  
BRUCE M. CARLSON

# BID SET

NOT FOR REGULATORY APPROVAL, PERMITTING, OR CONSTRUCTION.

SIGNATURE: BRUCE M. CARLSON  
DATE ISSUED: 06-05-2012  
REG. NO.: 13067

ISSUE SCHEDULE	
06-05-12	BID SET
REVISION SCHEDULE	
REV/	DATE BY DESCRIPTION

PROJECT NAME: **TROPHY LAKE AND HWY 114**  
PROJECT ADDRESS: **501 TROPHY LAKE DR., SUITE #200  
TROPHY CLUB, TX 76262**  
COUNTY: **DENTON**

STORE #: 6552  
CPN #: 10766-020  
CMA PROJECT #: 11104.120  
CONCEPT: HERITAGE  
DESIGN MANAGER: FRANK WANCHO  
CONSTRUCTION MANAGER: KATHY TRAVIS

SHEET TITLE: **WALL FINISH DETAILS**

SHEET NUMBER: **I-501**

ISSUE DATE: 06-05-2012

PRELIMINARY - NOT FOR CONSTRUCTION.

PRELIMINARY - NOT FOR CONSTRUCTION.

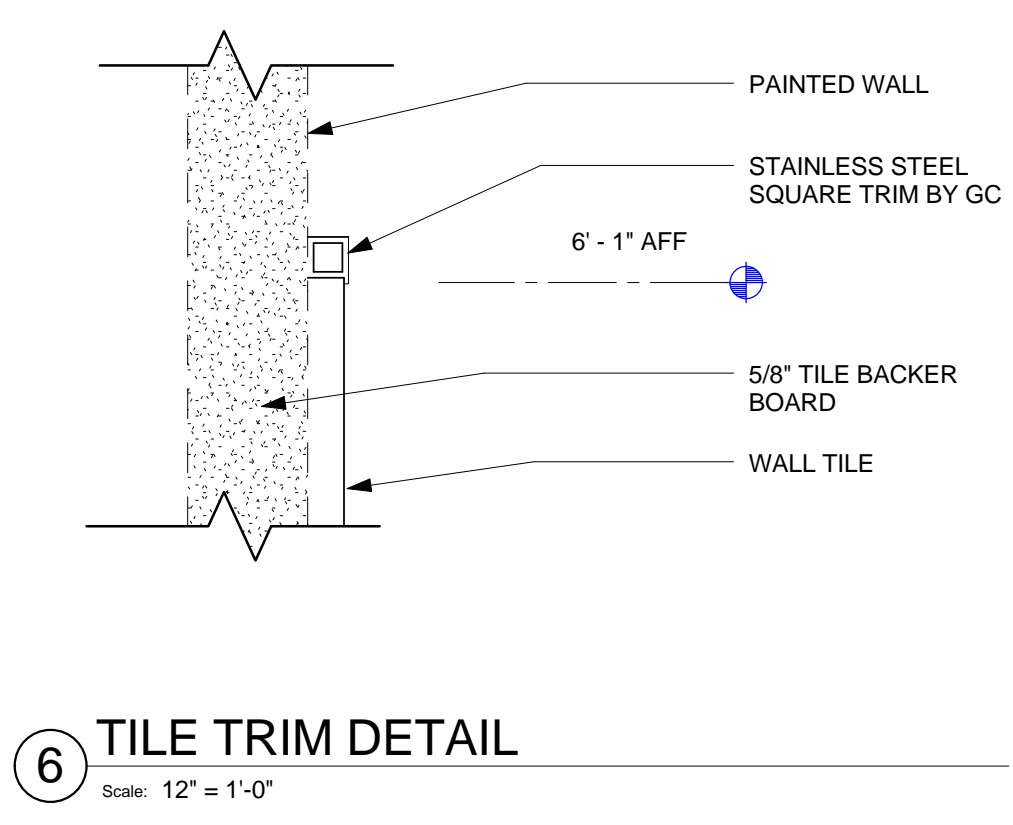
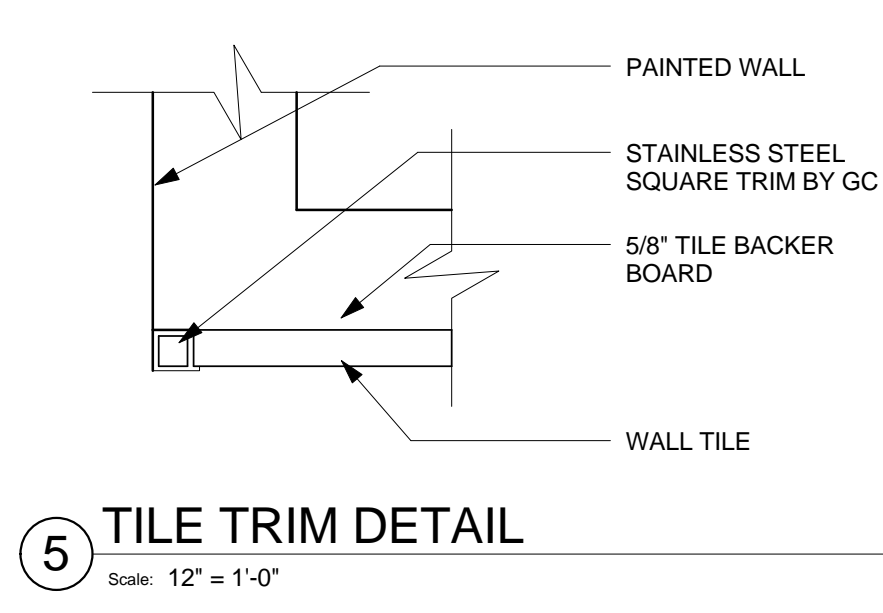
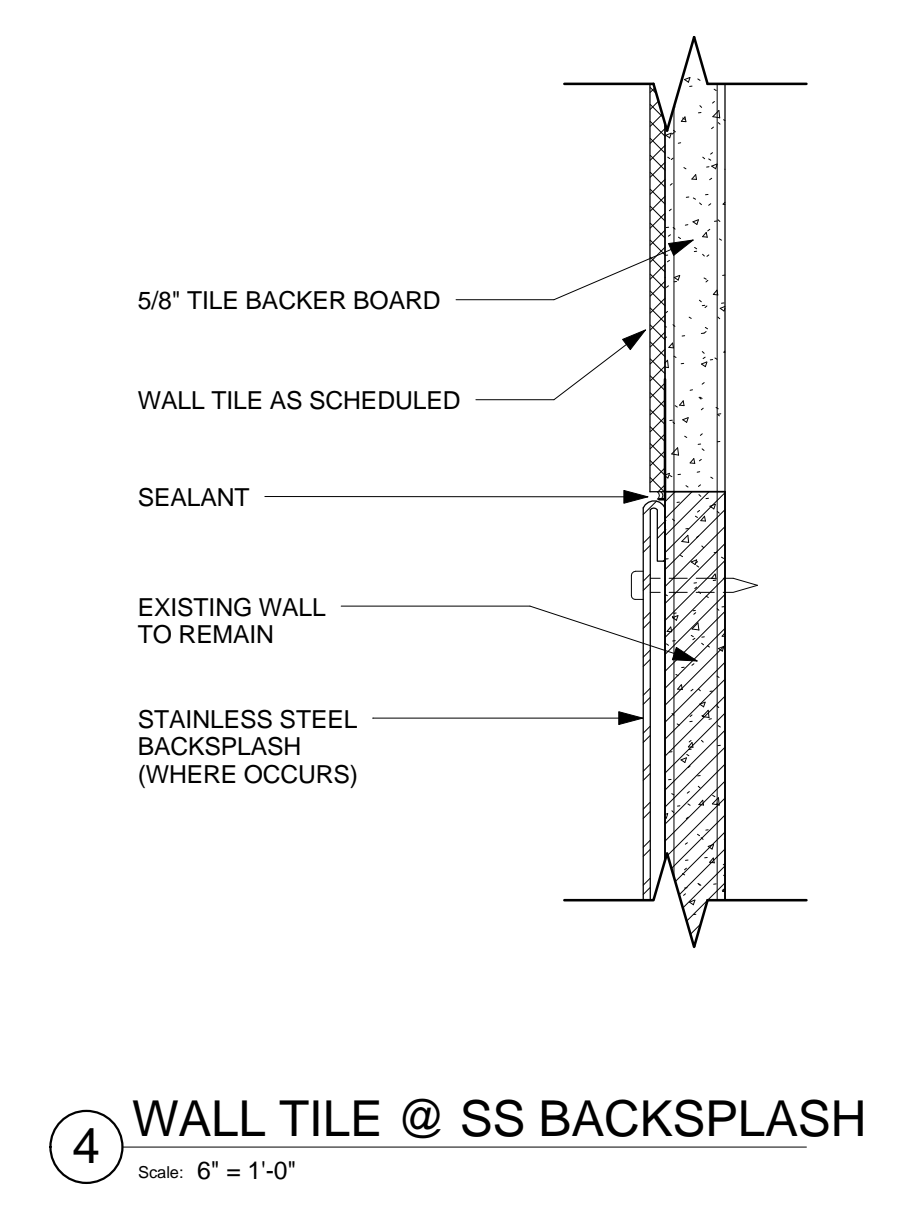
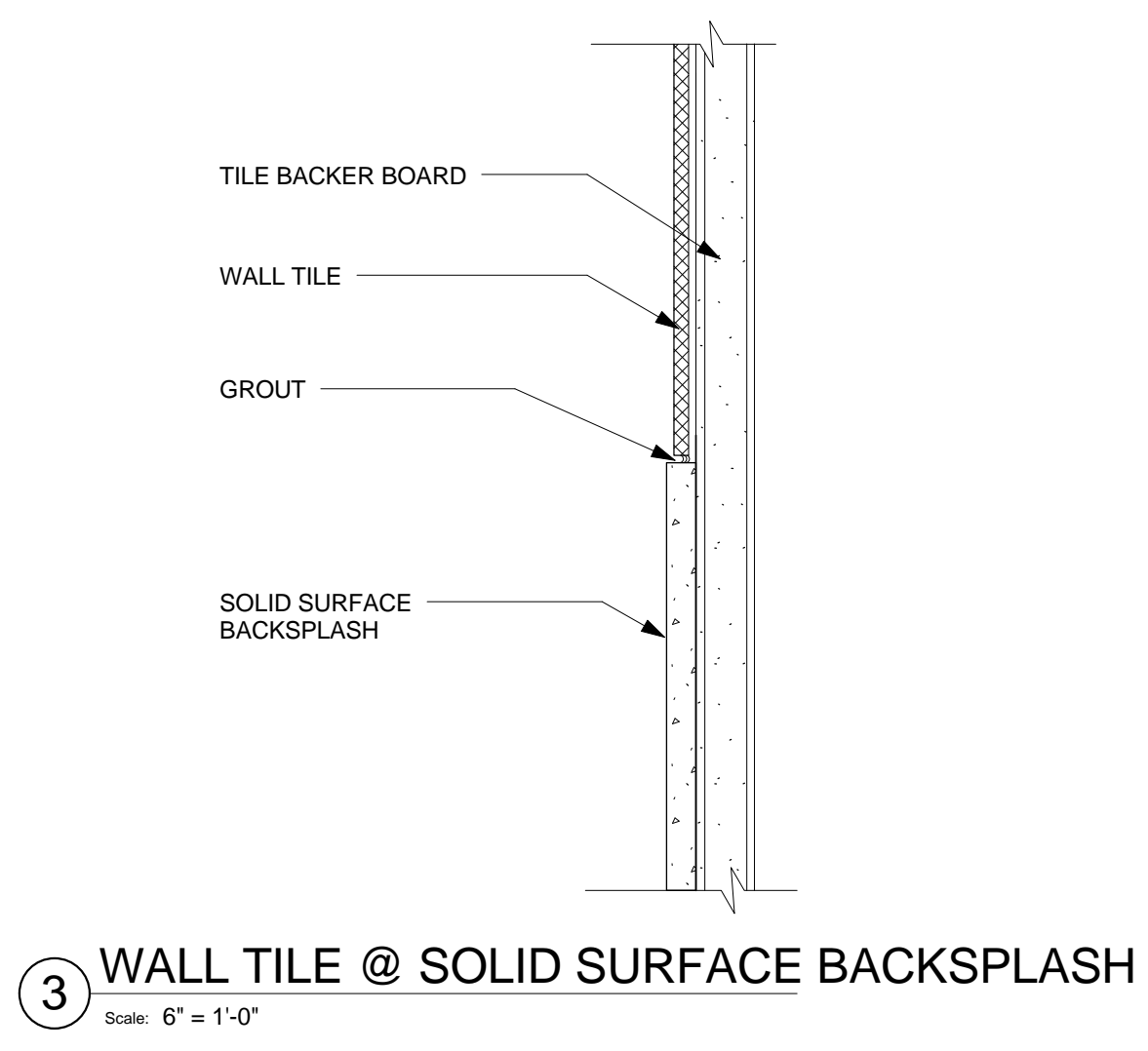
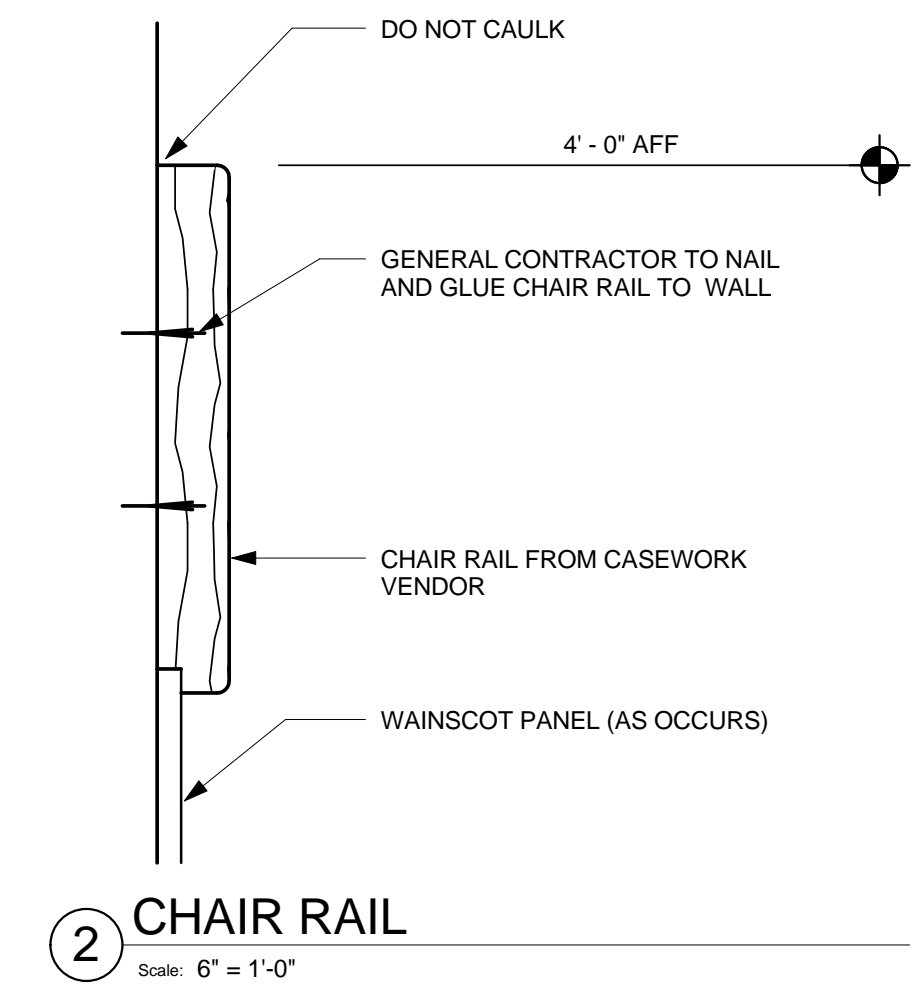
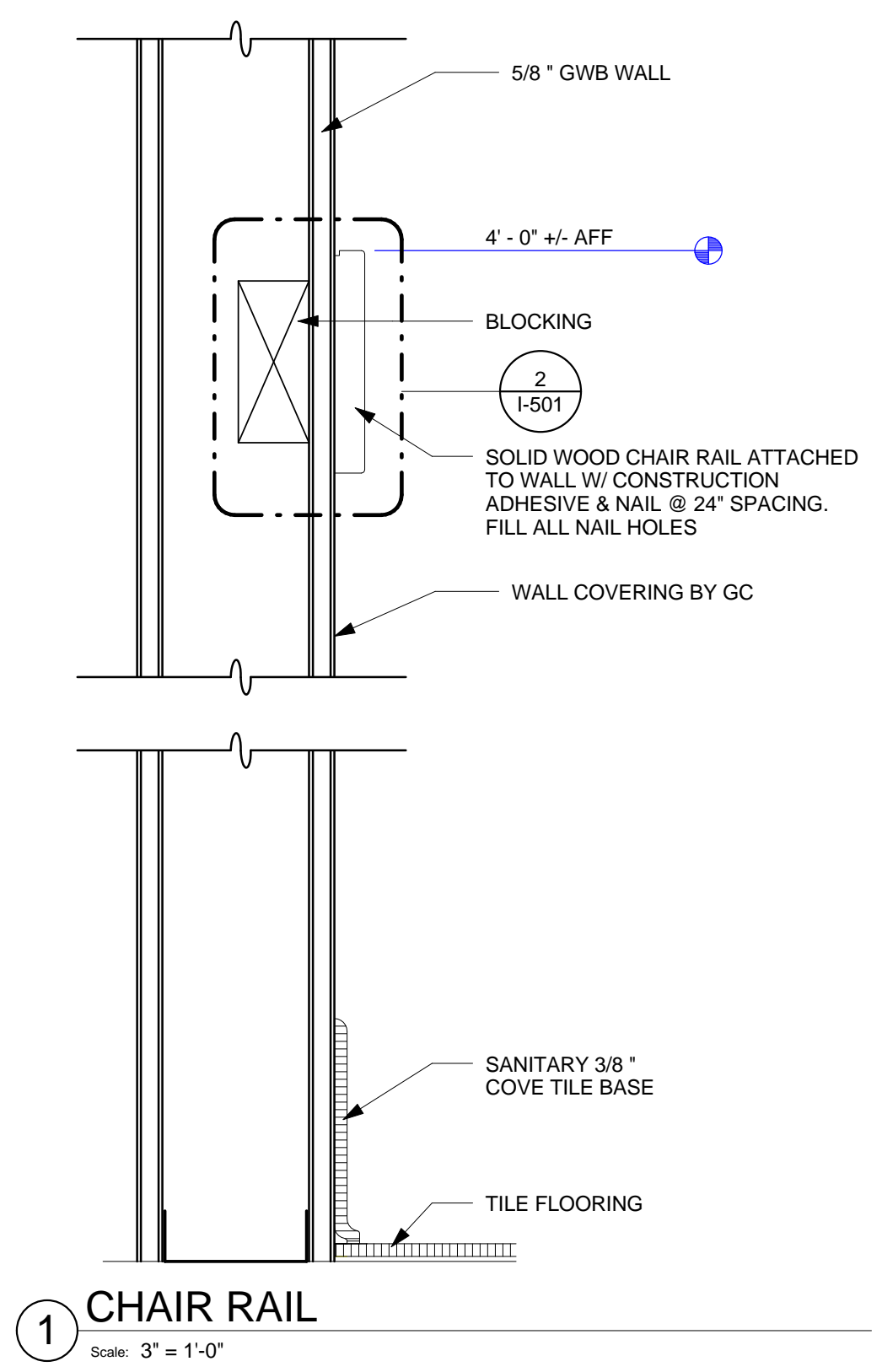



Starbucks Coffee Company

2401 UTAH AVENUE SOUTH  
SEATTLE, WASHINGTON 98134  
(206) 318-1575

THESE PLANS AND SPECIFICATIONS, AS WELL AS STARBUCKS' NAME, LOGO, TRADEMARKS, AND DESIGNS ARE THE EXCLUSIVE PROPERTY OF STARBUCKS CORPORATION. ANY REPRODUCTION, MODIFICATION, DISCLOSURE, AND/OR USE OF THESE MATERIALS OR ANY PORTION OF THEM WITHOUT STARBUCKS' PRIOR WRITTEN CONSENT IS STRICTLY PROHIBITED.

Architect of Record



I HEREBY CERTIFY THAT THE PORTIONS OF THIS TECHNICAL SUBMISSION BEARING MY SEAL AND SIGNATURE WERE PREPARED BY ME OR UNDER MY SUPERVISION AND RESPONSIBLE CHARGE. I AM A DULY REGISTERED ARCHITECT UNDER THE LAWS OF THE STATE OF TEXAS.  
BRUCE M. CARLSON

# BID SET

NOT FOR REGULATORY APPROVAL, PERMITTING, OR CONSTRUCTION.

SIGNATURE		BRUCE M. CARLSON
DATE ISSUED		06-05-2012
REG. NO.		13067
<b>ISSUE SCHEDULE</b>		
06-05-12	BID SET	
<b>REVISION SCHEDULE</b>		
REV/	DATE	BY DESCRIPTION

PROJECT NAME:  
**TROPHY LAKE AND HWY 114**  
PROJECT ADDRESS:  
501 TROPHY LAKE DR., SUITE #200  
TROPHY CLUB, TX 76262  
COUNTY:  
DENTON

STORE #: 6552  
CPN #: 10766-020  
CMA PROJECT #: 11104.120  
CONCEPT: HERITAGE  
DESIGN MANAGER: FRANK WANCHO  
CONSTRUCTION MANAGER: KATHY TRAVIS

SHEET TITLE:  
**CASEWORK DETAILS**

SHEET NUMBER:  
**I-502**

ISSUE DATE: 06-05-2012

PRELIMINARY - NOT FOR CONSTRUCTION.

PRELIMINARY - NOT FOR CONSTRUCTION.

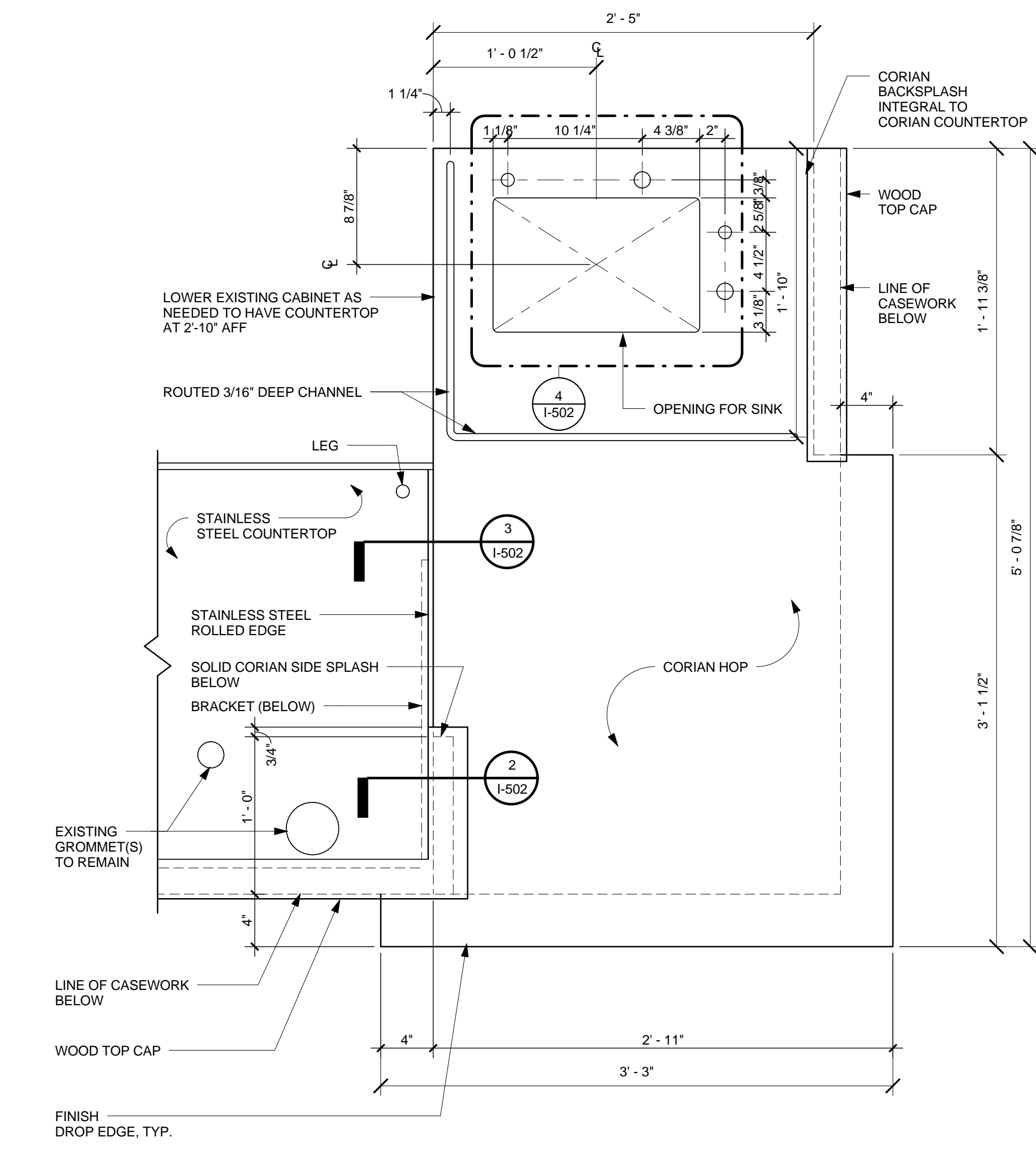

1 ENLARGED PLAN  
Scale: 1 1/2" = 1'-0"

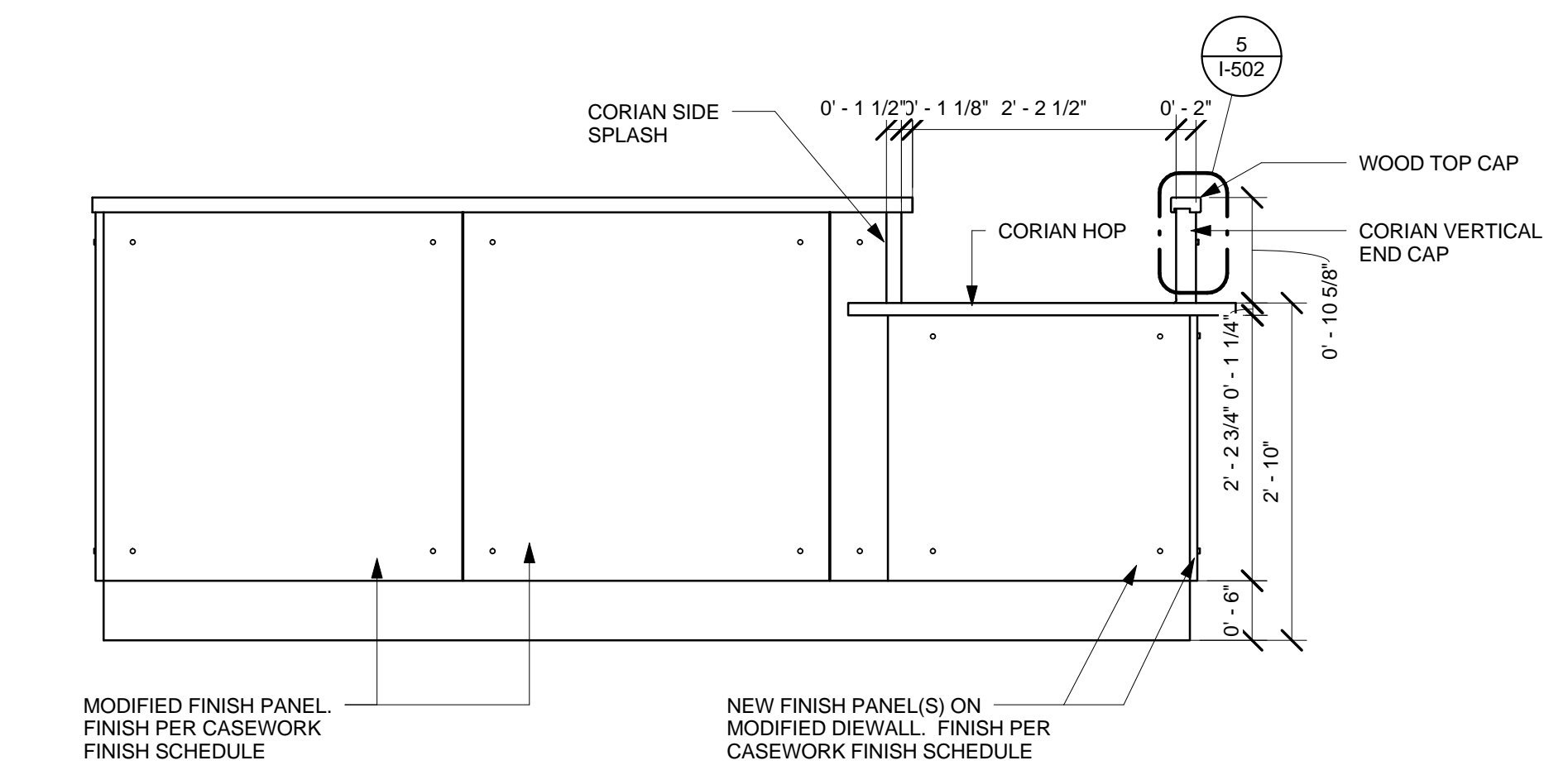

7 ELEVATION  
Scale: 3/4" = 1'-0"

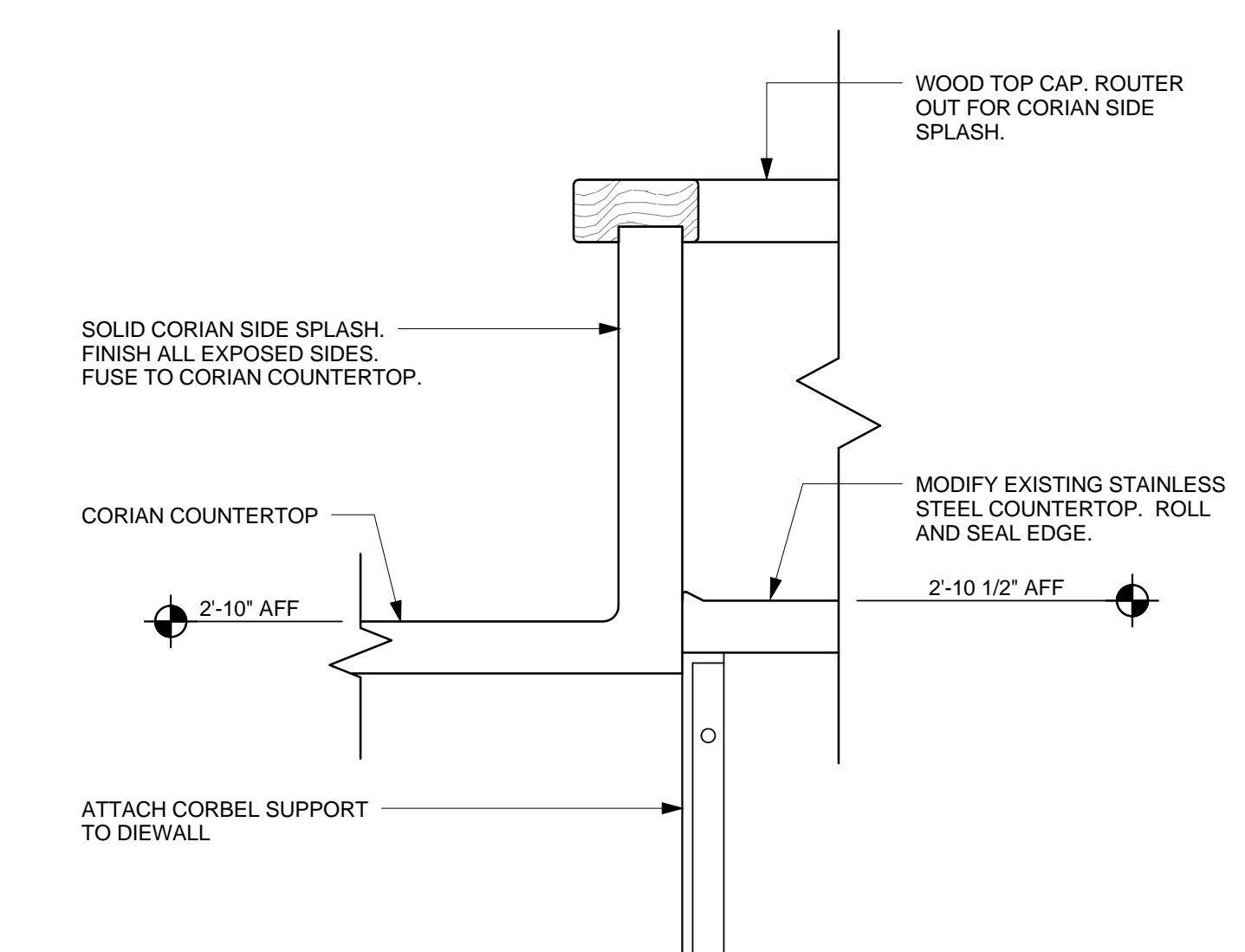

2 SECTION  
Scale: 3" = 1'-0"

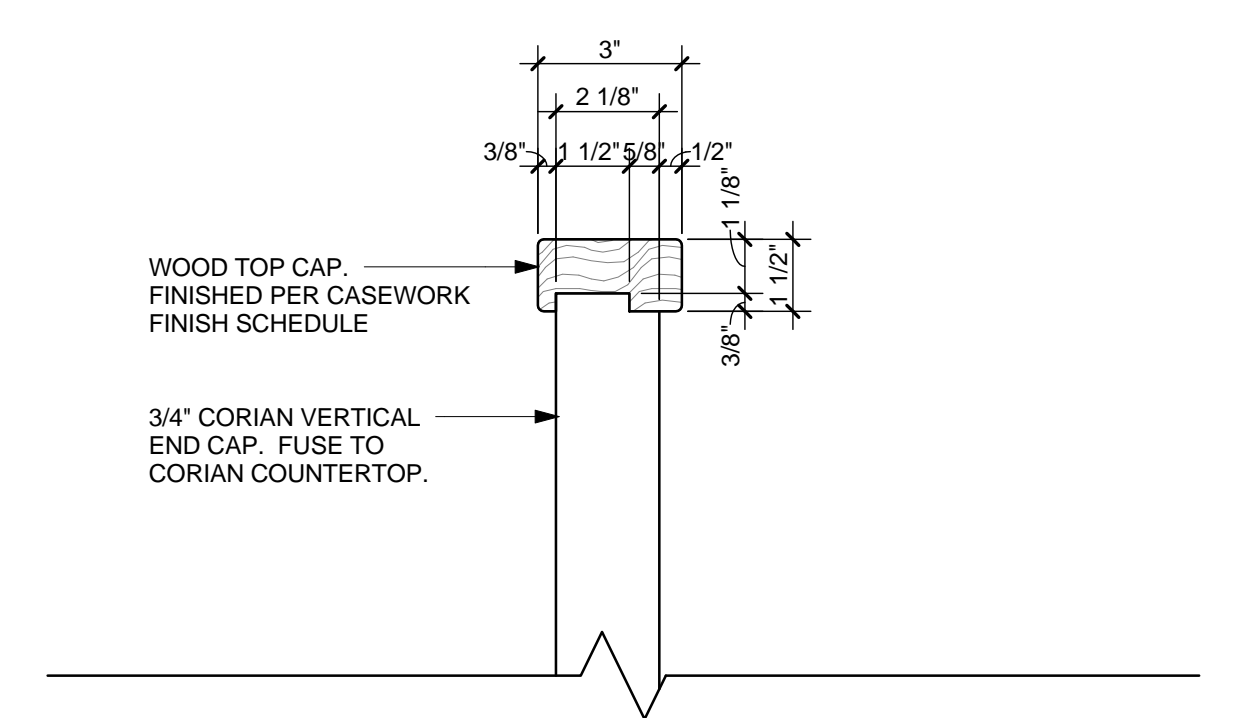

5 END CAP  
Scale: 3" = 1'-0"

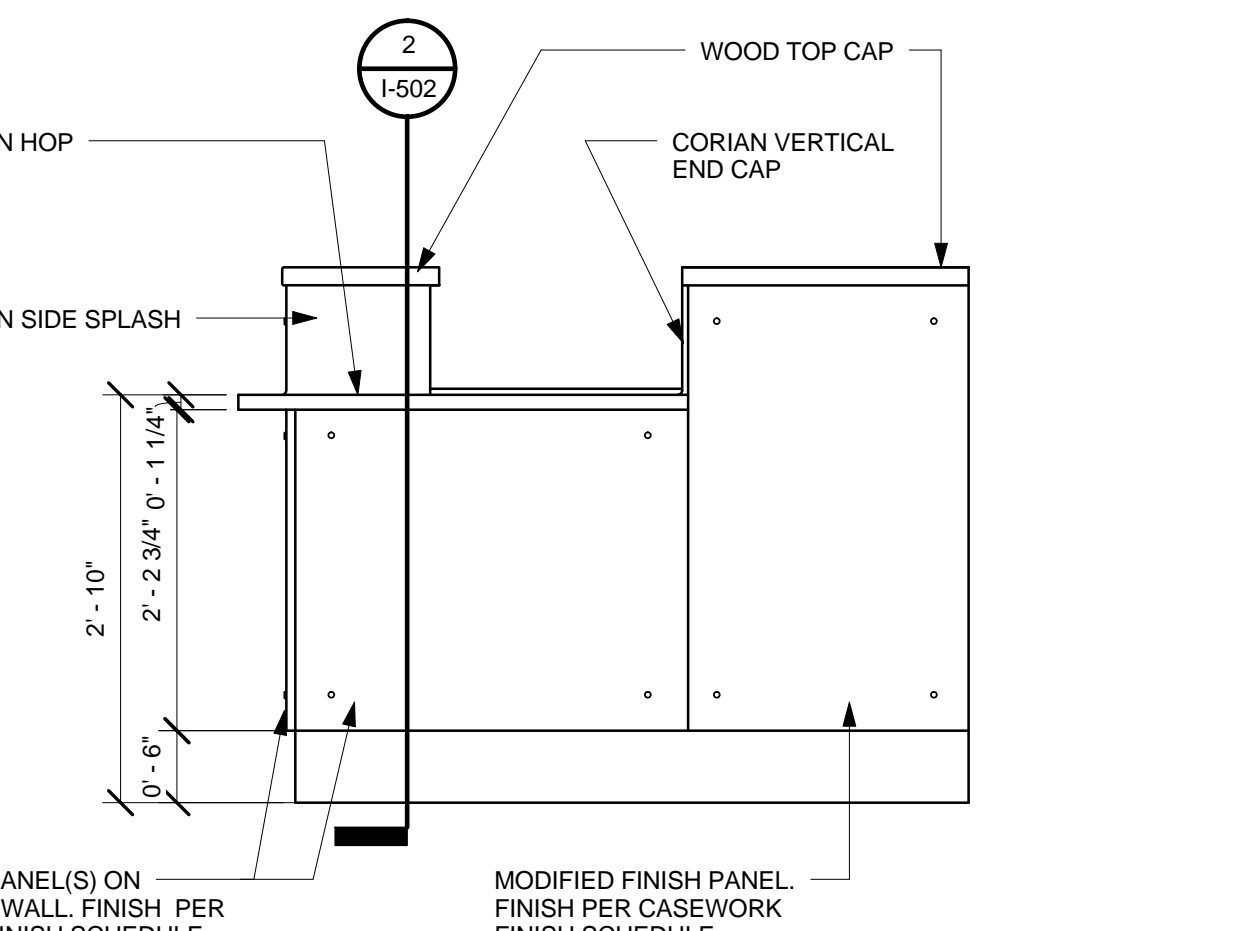

8 ELEVATION  
Scale: 3/4" = 1'-0"

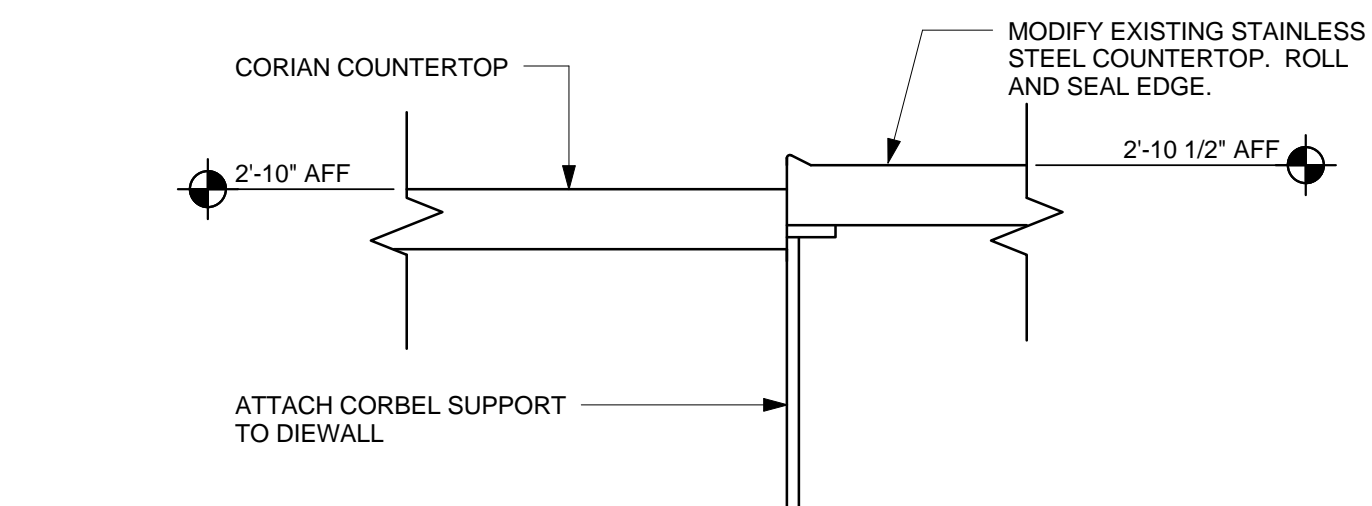

3 SECTION  
Scale: 3" = 1'-0"

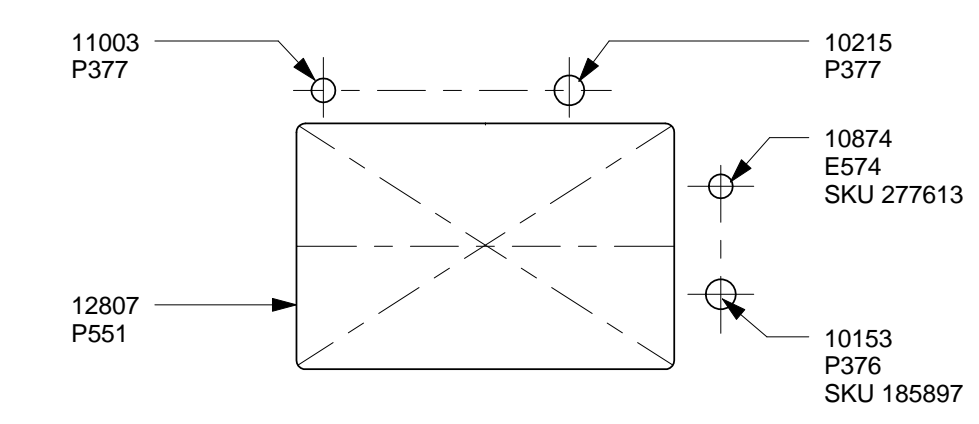

4 ORDERING NUMBERS  
Scale: 1 1/2" = 1'-0"

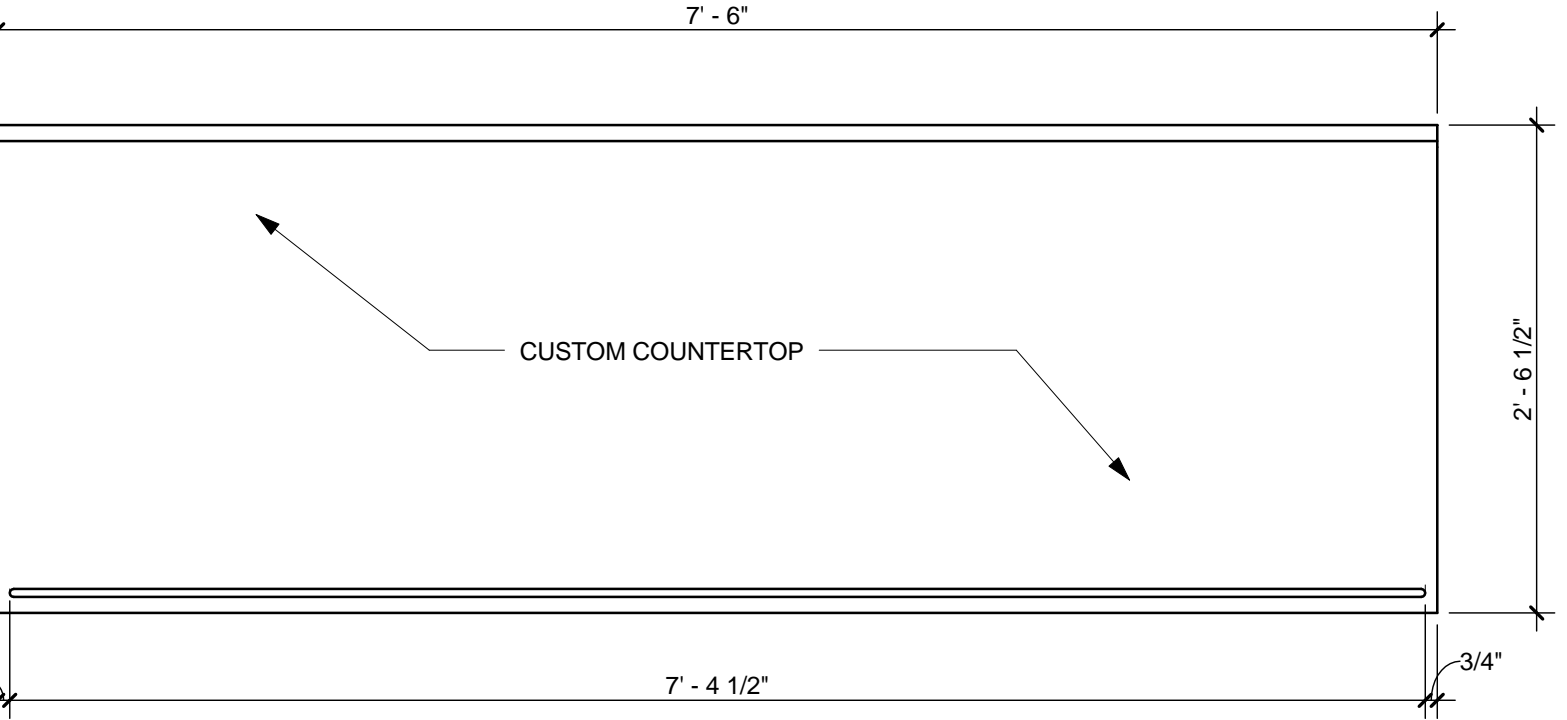

6 CUSTOM COUNTERTOP AT BACKBAR  
Scale: 1" = 1'-0"

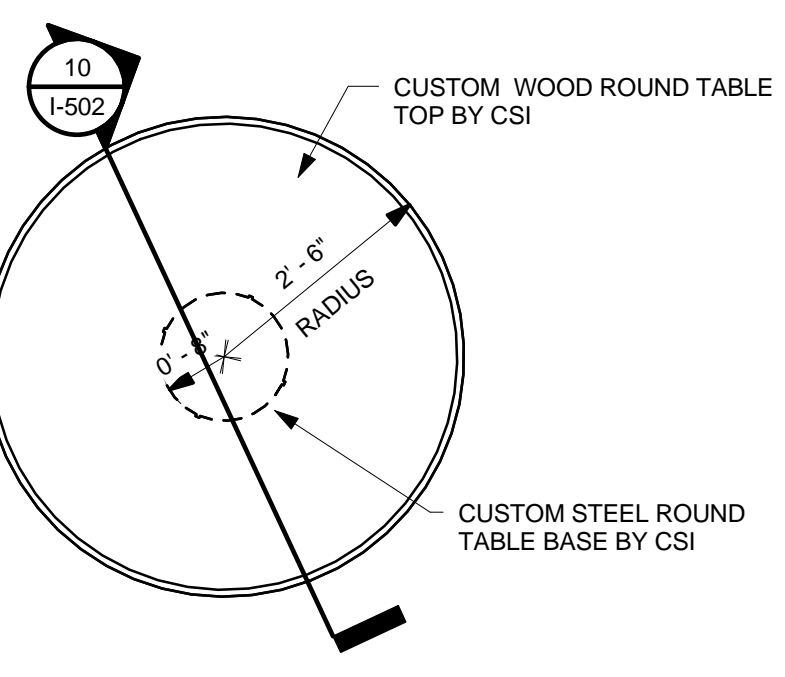

9 CUSTOM ROUND TABLE  
Scale: 1/2" = 1'-0"

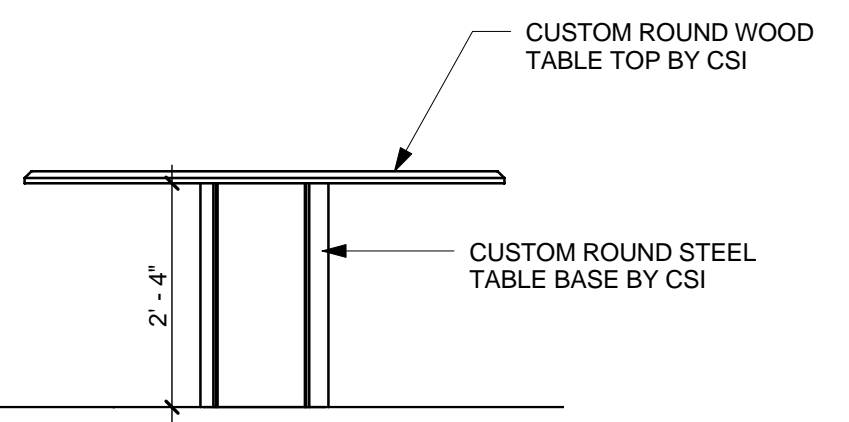

10 SECTION AT CUSTOM TABLE BASE  
Scale: 1/2" = 1'-0"

### FURNITURE SCHEDULE:

Table with columns: Design ID, Count, Old Tag(s), Description, Comments, Responsibility. Includes items like Fixed Multiple Seating (12185, 12844, x0200) and Movable Multiple Seating (12160, 12180, 12182).

### FINISHES SCHEDULES:

Multiple tables for finishes: FINISH-FLOOR TREATMENT, FINISH-PAINT, FINISH-WALL BASE, FINISH-WALL TREATMENT (AREA), FINISH-WALL TREATMENT (LENGTH), and CASEWORK RE-SKINNING SCHEDULE.

### CASEWORK SCHEDULE:

Table with columns: Design ID, Count, Old Tag(s), Description, Comments, Responsibility. Includes items like Cabinet - Backbar (11699, 11743), POS Cash Corral Double (11885), and Solid-Surface Countertop (x0100).

### CASEWORK FINISHES SCHEDULE:

Table with columns: Location, Description, Material/Finish, Zone, Vendor Code, Comments. Includes items like #4 Brushed 16G SS, Espresso Countertops at Barista, and Barista Handoff Cabinet.

### GRAPHICS SCHEDULES:

Table with columns: Design ID, Count, Old Tag(s), Description, Comments, Responsibility. Includes items like Fixed Artwork (x0301-x0314) and Movable Artwork (10213, 12693).

### PLUMBING FIXTURE SCHEDULE:

Table with columns: Design ID, Count, Old Tag(s), Description, Comments, Responsibility. Includes items like Cold Water Service (10153), Food Service Equipment (10874), and Other Plumbing Fixtures (10215, 11003).

### RESPONSIBILITY LEGEND

Legend table with columns: Code (3PL, GC, LL, SM, VD) and Description (Third Party Logistics, Provided by General Contractor, etc.).



Starbucks Coffee Company

2401 UTAH AVENUE SOUTH SEATTLE, WASHINGTON 98134 (206) 318-1575

THESE PLANS AND SPECIFICATIONS, AS WELL AS STARBUCKS' NAME, LOGO, TRADEMARKS, AND DESIGNS ARE THE EXCLUSIVE PROPERTY OF STARBUCKS CORPORATION...

Architect of Record



I HEREBY CERTIFY THAT THE PORTIONS OF THIS TECHNICAL SUBMISSION BEARING MY SEAL AND SIGNATURE WERE PREPARED BY ME OR UNDER MY SUPERVISION AND RESPONSIBLE CHARGE...

## BID SET

NOT FOR REGULATORY APPROVAL, PERMITTING, OR CONSTRUCTION.

SIGNATURE: BRUCE M. CARLSON, DATE ISSUED: 06-05-2012, REG. NO.: 13067

ISSUE SCHEDULE: 06-05-12, BID SET

REVISION SCHEDULE: REV, DATE, BY, DESCRIPTION

PROJECT NAME: TROPHY LAKE AND HWY 114, PROJECT ADDRESS: 501 TROPHY LAKE DR., SUITE #200, TROPHY CLUB, TX 76262, COUNTY: DENTON

STORE #: 6552, CPN #: 10766-020, CMA PROJECT #: 11104.120, CONCEPT: HERITAGE, DESIGN MANAGER: FRANK WANCHO, CONSTRUCTION MANAGER: KATHY TRAVIS

SHEET TITLE: FURNITURE, CASEWORK & FINISH SCHEDULES

SHEET NUMBER: I-601

ISSUE DATE: 06-05-2012

**SPECIALTY EQUIPMENT:**

PRELIMINARY - NOT FOR CONSTRUCTION.

SPECIALTY EQUIPMENT SCHEDULE					
Design ID	Count	Old Tag(s)	Description	Comments	Responsibility
12008	1	M271	Condiment Cart Pan SST - 38x11in 965x280mm		3PL
12023	1	M270	Sugar Dispenser SST		3PL
x1300	1		3'-0" LONG 4" DIA. SCHEDULE 40 WITH CAP		
Food Service - Appliances & Equipment					
10797	1	E338; E402	Pastry Case with Self Serve - 66in - Bronze		3PL
12407	1	E596	Oven TurboChef Next Generation		3PL
12480	1	E409	Fridge 1 Door with Countertop - 29in - SST		3PL

**LIGHT FIXTURE SCHEDULE:**

LIGHTING FIXTURE SCHEDULE					
Design ID	Count	Description	Bulb	Comments	Responsibility
11521	6	Track - Fixture Enclosed - 5in 125mm - Black			
11879	2	Sconce - Restroom Vanity Bowed - 25in - Satin Nickel	Linear Fluorescent - T5		
12174	1	Pendant - Large Metal with Frosted Diffuser - Weathered Copper MT0001	(1) 13320 - LED BR30 10-19w		
12946	2	Track - with Connectors - 4ft 122cm - Black			

LAMP SCHEDULE				
Design ID	Count	Description	Comments	Responsibility
12903	6	LED PAR 30S 10-19w Nfl		

**CUSTOM CONTACT INFORMATION:**

CUSTOM ITEM CONTACT INFORMATION								
ITEM	MANUFACTURER	CONTACT	EMAIL	CELL PHONE	PHONE NUMBER	FAX	ADDRESS	COMMENTS
	ACKERMAN & SONS	MIKE ACKERMAN	mike@ackermans.com		303.798.3220	303.798.9888	2400 WEST BELLEVIEW AVE, LITTLETON, CO 80120	www.ackermans.com
ARTWORK	GFX	JOHN STOCKWELL	jstockwell@gfx.com		847.543.4675			cmarasco@gfx.com
ARTWORK	HUBOR DECOR	LYNN WILSON-GAULT	lw@hubordecor.com		502.491.1062			
C.O. FRAME	STAPLES	STAPLES OFFICE SUPPLY					LOCAL STAPLES RETAILER	ITEM #507954 MODEL #: 10931-CC
DRAPERY	DONGHIA, INC.	ANDREA PICKENS		214.498.4122	214.741.1777 xt 7772		1025 N. STEMMONS, SUITE 800, DALLAS, TX 75201	
FURNITURE	IRON HORSE STUDIO	DAVE HAMILTON	buckeyedave@gwe.net		970.626.4249		423 WISTERIA DR., MONTROSE, CO 81403	
FURNITURE	GREENWOOD BAY	BOB CARD	bob@greenwoodbay.com		281-684-7102		3711 POLK STREET, HOUSTON, TX 77007	
GRAPHICS	RAINIER INDUSTRIES	COLIN DICKINSON OR ELIZABETH HENLEY	colind@rainier.com OR ElizabethH@rainier.com	253.241.8955	425.981.1216 OR 425.981.1296	425.251.5065		
LIGHTING	GRAYPANTS	SETH GRIZZLE	sethgrizzle@graypants.com	330.603.4019	206.420.3912			LEAD TIME: 2-4 WKS
LIGHTING	SCHOOLHOUSE ELEC.	OLIVER STURTEVANT	oliver@schoolhouseelectric.com		1.800.630.7113			LEAD TIME: ORDERS UNDER 20 ARE AVAILABLE IMMEDIATELY. LARGER ORDERS 2-4 WKS
LIGHTING	UNILIGHT	SUSAN HALPERN OR MIKE BLAGRAVE	s.halpern@unilight.com	646.483.7117	1.800.361.0472 xt. 243			LEAD TIME: 4-6 WKS
OUTDOOR UPHOLSTERY	SUNBRELLA	CUSTOMER SERVICE			336.221.2211			
RECLAIMED WOOD FLOORING	DISCOUNT HOME WAREHOUSE	LARRY ARBO			214.631.2755			
SEATING	CUSTOM SEATING INC.	DAVID GROENEMAN	davidg@customseating.com		1.800.223.7328		341 SOUTH 41ST STREET EAST, MUSKOGEE, OK 74403	
TILE	DALTILE	WHITNEY WELCH	whitney.welch@daltile.com		214.926.4448			
TILE	INTERCERAMIC	LORI SHURAFKA	lhands@interceramic.com		214.682.7479			
WALLCOVERING	TRI-KES	KRIS HOLLOWAY		469.688.1104	972.484.8120		11123 SHADY TRAIL, DALLAS, TX 75229	

RESPONSIBILITY LEGEND	
3PL	Third Party Logistics
GC	Provided by General Contractor
LL	Provided by Landlord
SM	Ordered by Store Manager
VD	Vendor Direct



Starbucks Coffee Company  
2401 UTAH AVENUE SOUTH  
SEATTLE, WASHINGTON 98134  
(206) 318-1575

THESE PLANS AND SPECIFICATIONS, AS WELL AS STARBUCKS' NAME, LOGO, TRADEMARKS, AND DESIGNS ARE THE EXCLUSIVE PROPERTY OF STARBUCKS CORPORATION. ANY REPRODUCTION, MODIFICATION, DISCLOSURE, AND/OR USE OF THESE MATERIALS OR ANY PORTION OF THEM WITHOUT STARBUCKS' PRIOR WRITTEN CONSENT IS STRICTLY PROHIBITED.



HEREBY CERTIFY THAT THE PORTIONS OF THIS TECHNICAL SUBMISSION BEARING MY SEAL AND SIGNATURE WERE PREPARED BY ME OR UNDER MY SUPERVISION AND RESPONSIBLE CHARGE. I AM A DULY REGISTERED ARCHITECT UNDER THE LAWS OF THE STATE OF TEXAS  
BRUCE M. CARLSON

**BID SET**

NOT FOR REGULATORY APPROVAL, PERMITTING, OR CONSTRUCTION.

SIGNATURE: BRUCE M. CARLSON  
DATE ISSUED: 06-05-2012  
REG. NO.: 13067

ISSUE SCHEDULE	
06-05-12	BID SET

REVISION SCHEDULE			
REV/	DATE	BY	DESCRIPTION

PROJECT NAME: TROPHY LAKE AND HWY 114  
PROJECT ADDRESS: 501 TROPHY LAKE DR., SUITE #200 TROPHY CLUB, TX 76262  
COUNTY: DENTON

STORE #: 6552  
CPN #: 10766-020  
CMA PROJECT #: 11104.120  
CONCEPT: HERITAGE  
DESIGN MANAGER: FRANK WANCHO  
CONSTRUCTION MANAGER: KATHY TRAVIS

SHEET TITLE: AUXILIARY, DATA, EQUIPMENT, SITE, & LIGHTING SCHEDULES

SHEET NUMBER: I-602

ISSUE DATE: 06-05-2012

PRELIMINARY - NOT FOR CONSTRUCTION.

J:\STARBUCKS\PROJECTS\RENOVATIONS\11104\11104.120\_6552\_Trophy Lake & Hwy 114 - Trophy Club, TX\Drawings\Work in Progress\11104.120\_6552\_Trophy Lake & Hwy 114\_CENTRAL.rvt

PRELIMINARY - NOT FOR CONSTRUCTION.

PRELIMINARY - NOT FOR CONSTRUCTION.

EXISTING AUXILIARY SCHEDULE:

AUXILIARY SYSTEMS SCHEDULE:

Table with columns: ITEM#, QTY, DESCRIPTION, MANUFACTURER, MODEL #, VOLTS, AMPS, SUPPLY, WASTE, REMARKS, SKU#, SHIP. Includes sections for AUXILIARY SYSTEMS and ACCESSORIES.

EXISTING EQUIPMENT SCHEDULE:

Table with columns: ITEM#, QTY, DESCRIPTION, MANUFACTURER, MODEL #, VOLTS, AMPS, SUPPLY, WASTE, REMARKS, SKU #, SHIP. Includes sections for GRINDING, BREWING, REFRIGERATION/ICE, DISHWASHERS, MISCS, and ACCESSORIES.

EXISTING SIGNAGE SCHEDULE:

Table with columns: ITEM#, QTY, DESCRIPTION, MANUFACTURER, MODEL #, VOLTS, AMPS, SUPPLY, WASTE, REMARKS, SKU #, SHIP. Includes section for EXTERIOR signage.

EXISTING FINISHES SCHEDULE:

CASEWORK

Table with columns: MAT. FIN., DESCRIPTION, MATERIAL, TYPE/FINISH. Lists various casework items like doors, drawers, and counters.

WALLS / WAINSCOT / PAINTED CEILINGS

Table with columns: xCOLOR CODE, DESCRIPTION, MATERIAL, MANUFACTURER, xLIGHT REFLECTANCE VALUE, REMARKS. Lists wall and ceiling finishes.

FLOORS

Table with columns: NO., DESCRIPTION, MATERIAL, MANUFACTURER, TYPE/COLOR, REMARKS. Lists floor finishes for retail, workroom, and restrooms.

MISCELLANEOUS

Table with columns: NO., DESCRIPTION, MATERIAL, MANUFACTURER, TYPE/COLOR, REMARKS. Lists miscellaneous items like interior doors and ceilings.

EXISTING FURNITURE SCHEDULE:

FURNITURE SCHEDULE:

Table with columns: ITEM#, QTY, DESCRIPTION, MANUFACTURER, MODEL #, REMARKS, SKU #, SHIP. Lists furniture items like tables, chairs, and desks.

RESPONSIBILITY LEGEND

- 3PL Third Party Logistics
GC Provided by General Contractor
LL Provided by Landlord
SM Ordered by Store Manager
VD Vendor Direct



Starbucks Coffee Company

2401 UTAH AVENUE SOUTH SEATTLE, WASHINGTON 98134 (206) 318-1575

THESE PLANS AND SPECIFICATIONS, AS WELL AS STARBUCKS' NAME, LOGO, TRADEMARKS, AND DESIGNS ARE THE EXCLUSIVE PROPERTY OF STARBUCKS CORPORATION. ANY REPRODUCTION, MODIFICATION, DISCLOSURE, AND/OR USE OF THESE MATERIALS OR ANY PORTION OF THEM WITHOUT STARBUCKS' PRIOR WRITTEN CONSENT IS STRICTLY PROHIBITED.

Architect of Record



I HEREBY CERTIFY THAT THE PORTIONS OF THIS TECHNICAL SUBMISSION BEARING MY SEAL AND SIGNATURE WERE PREPARED BY ME OR UNDER MY SUPERVISION AND RESPONSIBLE CHARGE. I AM AN A.D. REGISTERED ARCHITECT UNDER THE LAWS OF THE STATE OF TEXAS. BRUCE M. CARLSON

BID SET

NOT FOR REGULATORY APPROVAL, PERMITTING, OR CONSTRUCTION.

SIGNATURE: BRUCE M. CARLSON
DATE ISSUED: 06-05-2012
REG. NO.: 13067

ISSUE SCHEDULE

Table with columns: DATE, DESCRIPTION. Shows issue schedule for 06-05-12 BID SET.

REVISION SCHEDULE

Table with columns: REV#, DATE, BY, DESCRIPTION. Shows revision schedule.

PROJECT NAME: TROPHY LAKE AND HWY 114
PROJECT ADDRESS: 501 TROPHY LAKE DR., SUITE #200 TROPHY CLUB, TX 76262
COUNTY: DENTON

STORE #: 6552
CPN #: 10766-020
CMA PROJECT #: 11104.120
CONCEPT: HERITAGE
DESIGN MANAGER: FRANK WANCHO
CONSTRUCTION MANAGER: KATHY TRAVIS

EXISTING SCHEDULES

SHEET NUMBER: I-603

ISSUE DATE: 06-05-2012

FOR REFERENCE ONLY

FOR REFERENCE ONLY

FOR REFERENCE ONLY

FOR REFERENCE ONLY

J:\STARBUCKS\PROJECTS\RENOVATIONS\110411104.120.6552 Trophy Lake & Hwy 114 - Trophy Club, TX\Drawings\Work in Progress\1104.120.6552 Trophy Lake & Hwy 114\_CENTRAL.rvt

EXISTING GRAPHICS SCHEDULE:

GRAPHICS SCHEDULE:

Table with columns: ITEM#, QTY, DESCRIPTION, MANUFACTURER, MODEL #, REMARKS, SKU #, SHIP. Includes sections for MURALS, MENU BOARDS, and ACCESSORIES.

EXISTING MISCELLANEOUS SCHEDULE:

MISCELLANEOUS SCHEDULE:

Table with columns: ITEM#, QTY, DESCRIPTION, MANUFACTURER, MODEL #, VOLTS, AMPS, SUPPLY, WASTE, REMARKS, SKU #, SHIP. Includes section for MISC.

EXISTING LIGHTING SCHEDULE:

LIGHTING SCHEDULE:

Table with columns: ITEM#, QTY, DESCRIPTION, MANUFACTURER, MODEL #, VOLTS, WATTS, AMPS, REMARKS, SKU #, SHIP. Includes sections for PENDANTS/SCONCES, TRACK & TRACK FIXTURES, INCANDESCENT FIXTURES, FLUORESCENT FIXTURES, ANCILLARY FIXTURES, and ACCESSORIES.

EXISTING PLUMBING SCHEDULE:

PLUMBING SCHEDULE:

Table with columns: ITEM#, QTY, DESCRIPTION, MANUFACTURER, MODEL #, VOLTS, AMPS, SUPPLY, WASTE, REMARKS, SKU #, SHIP. Includes sections for FIXTURES, FAUCETS, and ACCESSORIES.



Starbucks Coffee Company

2401 UTAH AVENUE SOUTH
SEATTLE, WASHINGTON 98134
(206) 318-1575

THESE PLANS AND SPECIFICATIONS, AS WELL AS STARBUCKS' NAME, LOGO, TRADEMARKS, AND DESIGNS ARE THE EXCLUSIVE PROPERTY OF STARBUCKS CORPORATION...

Architect of Record



I HEREBY CERTIFY THAT THE PORTIONS OF THIS TECHNICAL SUBMISSION BEARING MY SEAL AND SIGNATURE WERE PREPARED BY ME OR UNDER MY SUPERVISION AND RESPONSIBLE CHARGE...

BID SET

NOT FOR REGULATORY APPROVAL, PERMITTING, OR CONSTRUCTION.

SIGNATURE: BRUCE M. CARLSON
DATE ISSUED: 06-05-2012
REG. NO.: 13067

ISSUE SCHEDULE

Table with columns: REV#, DATE, BY, DESCRIPTION. Includes Revision Schedule table.

J:\STARBUCKS\PROJECTS\RENOVATIONS\110411104.120.6552\_Trophy Lake & Hwy 114\_CENTRAL.rvt

PRELIMINARY - NOT FOR CONSTRUCTION.

PRELIMINARY - NOT FOR CONSTRUCTION.

PROJECT NAME: TROPHY LAKE AND HWY 114
PROJECT ADDRESS: 501 TROPHY LAKE DR., SUITE #200
TROPHY CLUB, TX 76262
COUNTY: DENTON

STORE #: 6552
CPN #: 10766-020
CMA PROJECT #: 11104.120

CONCEPT: HERITAGE
DESIGN MANAGER: FRANK WANCHO
CONSTRUCTION MANAGER: KATHY TRAVIS

EXISTING SCHEDULES

SHEET NUMBER: I-604

ISSUE DATE: 06-05-2012